

# PARTS CATALOGUE

**VK540FH** ( 8KX2 ) CANADA

**VK540FH** ( 8KX1 ) EUROPE

**VK540F** ( 8KX1 ) RUSSIAN FEDERATION

**VK540V** ( 8KX1 ) JAPAN



1S8KX-100E1

( )

2016/07/12

NEWS No.	DATE	COMMENT
PE0-SM-160026	Jul.,11,2016	MOD:FIG.7 CARBURETOR/32 GUARD & LUGGAGE BOX LIST REVISION

VK540FH  
VK540F/VK540V  
PARTS CATALOGUE  
©2016 by Yamaha Motor Co., Ltd.  
1st edition, June 2016  
All rights reserved.  
Any reprinting or unauthorized use  
without the written permission of  
Yamaha Motor Co., Ltd.  
is expressly prohibited.  
Printed in Japan.

# FOREWORD

This Parts Catalogue is related to the parts for the model(s) on the cover page. When you are ordering replacement parts, please refer to this Parts Catalogue and quote both part numbers and part names correctly.

1. Modifications or additions which have been made after the issue of the Parts Catalogue will be announced in the Parts News.  
It is advisable that you make the necessary corrections to the Parts Catalogue according to the Parts News.

2. Abbreviations

The following abbreviations are used in this Parts Catalogue.

“UR” Use specified parts number.

“UN” Use as many as needed.

“AP” Alternate Parts

“LM” Locally Made (Parts need to be ordered locally)

“F#” Frame No. (Applicable machine No.)

“O/S” Over Size

3. The number of components for assembly

- Parts, which are to be supplied in an assembly, are listed with a dot (.) in front of the part name as shown below.
- The numeral appearing to the right of each component part indicates the quantity of parts for each assembly unit.

PART NO.	DESCRIPTION	Q'TY	REMARKS
2F5-83310-60	FRONT FLASHER LIGHT ASSY	2	
115-83311-60	.BULB (6V-18W)	1	

4. Applicable colours of graphics are represented in the “REMARKS” as shown below.

PART NO.	DESCRIPTION	Q'TY	REMARKS
2N4-24110-00-X5	FUEL TANK COMP.	2	MXR
3J1-24240-10	.GRAPHIC, FUEL TANK	1	FOR MXR

5. Note that the illustrations for reference in finding parts numbers are not to be used for assembling. When assembling, please use the applicable service manual.

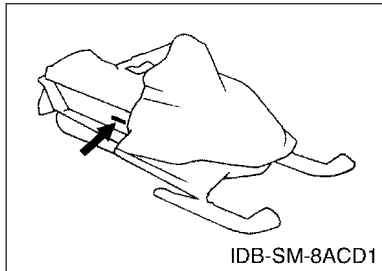
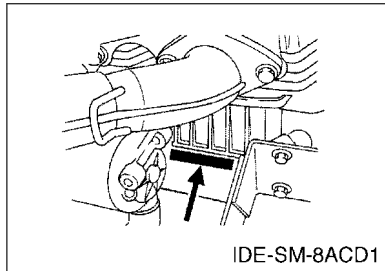
6. The asterisk (\*) before a reference number indicates modified items after the first edition.

# FOREWORD

## 7. Applicable Serial No.

Engine Serial No.

Frame Serial No.



## 8. Applicable Colour Code (The (\*) mark shows Model colour.)

Abbreviation	Colour Name	Colour Code
BWP1(*)	BLUISH WHITE PEARL 1	1517
SMX(*)	BLACK METALLIC X	0903
VOM2(*)	VIVID ORANGE METALLIC 2	0552

## 9. Quantity Column Information

Column No.	Name Of Q'ty Column	Destination
1	CAN	CANADA
2	EUR	EUROPE
3	RUS	RUSSIAN FEDERATION
4	JPN	JAPAN

## 10. Applicable Starting Serial No.

Frame Serial No.

Serial No.	Name Of Q'ty Column	Model Code
JYE8KX007HA000308	CAN	8KX2
JYE8KX001HA000272	EUR	8KX1
JYE8KX001HA000272	RUS	8KX1
JYE8KX001HA000272	JPN	8KX1

# CONTENTS

## ENGINE

CYLINDER HEAD.....	1
CRANKSHAFT & PISTON.....	2
AIR SHROUD & FAN.....	4
OIL PUMP.....	6
PUMP DRIVE GEAR.....	7
INTAKE.....	8
CARBURETOR.....	10
EXHAUST.....	13
CRANKCASE.....	14
STARTER.....	15

## DRIVE

PRIMARY SHEAVE.....	16
SECONDARY SHEAVE.....	18

## BODY

ENGINE BRACKET.....	19
OIL TANK.....	20
FRAME.....	21
SKI.....	24
STEERING.....	27
STEERING GATE.....	29
FUEL TANK.....	30
SEAT.....	32
BRAKE.....	33
CONTROL CABLE.....	34
TRACK SUSPENSION 1.....	35
TRACK SUSPENSION 2.....	38
TRACK SUSPENSION 3.....	41
TRACK DRIVE 1.....	42
TRACK DRIVE 2.....	43
TRACK DRIVE 3.....	46
SHROUD.....	48
EMBLEM.....	50
WINDSHIELD.....	51
GUARD & LUGGAGE BOX.....	52
BUMPER.....	53
INSTRUMENT PANEL.....	55

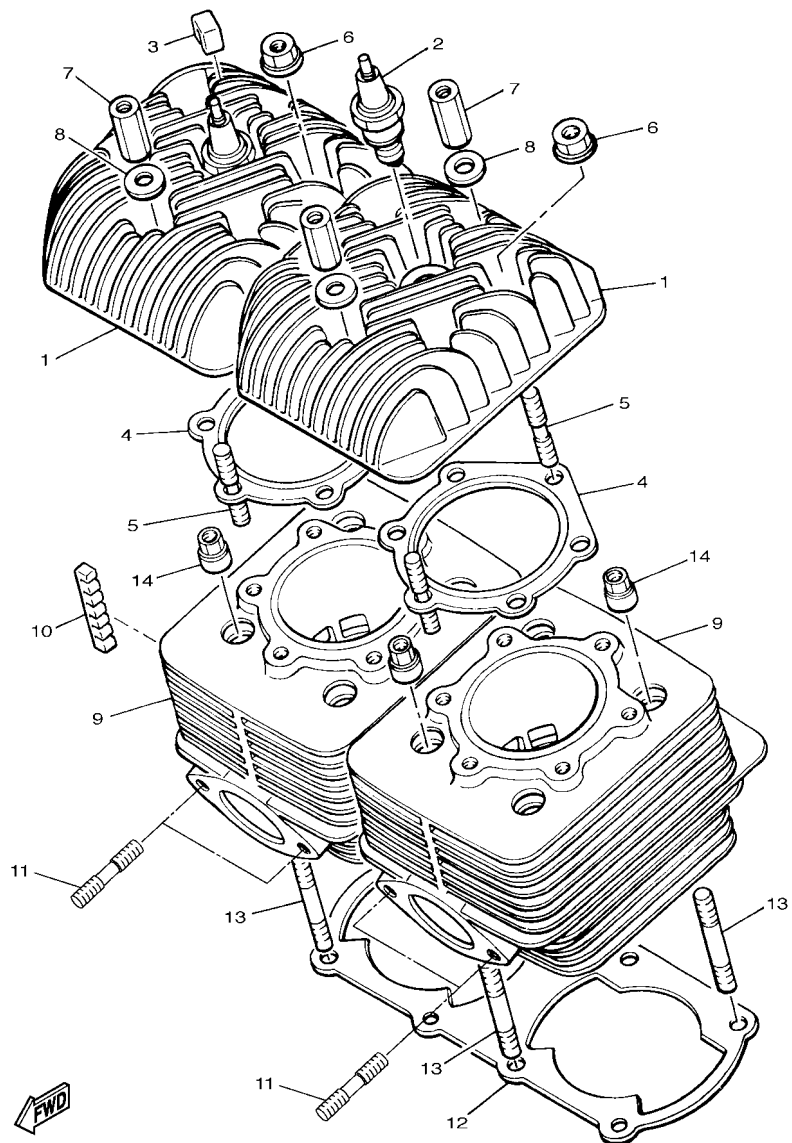
## ELECTRICAL

GENERATOR.....	56
STARTING MOTOR.....	57
METER.....	58
HEADLIGHT.....	59
TAILLIGHT.....	60
HANDLE SWITCH & LEVER.....	61
ELECTRICAL 1.....	62
ELECTRICAL 2.....	65
ELECTRICAL 3.....	66
ALTERNATE REBUILD KIT.....	67
ALTERNATE CLUTCH TUNE UP KIT.....	68

## INDEX

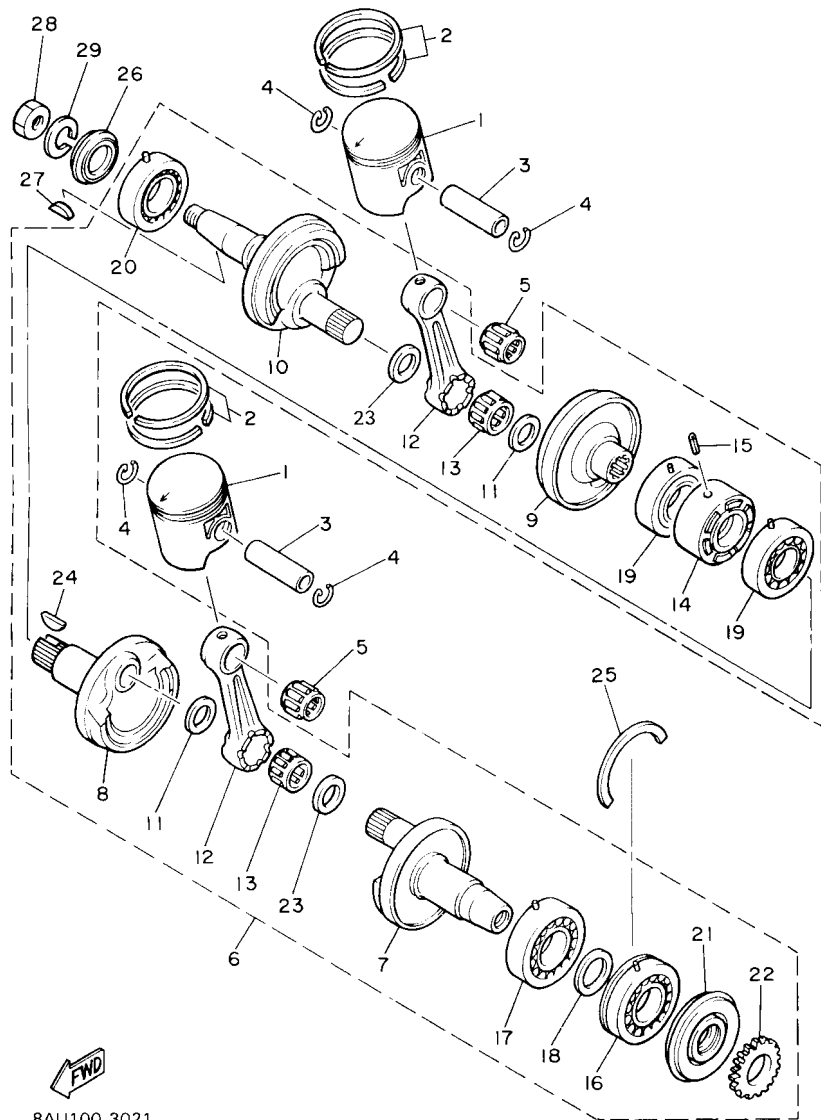
NUMERICAL INDEX.....	69
----------------------	----

**FIG. 1 CYLINDER HEAD**



8ACP300-H010

REF. NO.	PART NO.	DESCRIPTION	CAN	EUR	RUS	JPN	REMARKS
1	8R6-11111-00	HEAD, CYLINDER 1	2	2	2	2	
2	94702-00188	PLUG, SPARK (NGK BR9ES)	2	2	2	2	
3	83R-11161-00	ABSORBER 1	12	12	12	12	
4	83R-11181-00	GASKET, CYLINDER HEAD 1	2	2	2	2	
5	90116-08104	BOLT, STUD	12	12	12	12	
6	95707-08500	NUT, FLANGE	8	8	8	8	
7	90179-08269	NUT	4	4	4	4	
8	90201-08100	WASHER, PLATE	4	4	4	4	
9	83R-11311-00	CYLINDER 1	2	2	2	2	
10	83R-11162-00	ABSORBER 2	8	8	8	8	
11	95612-08318	BOLT, STUD	4	4	4	4	
12	89N-11351-00	GASKET, CYLINDER	1	1	1	1	
13	90116-08302	BOLT, STUD	8	8	8	8	
14	90179-08044	NUT	8	8	8	8	



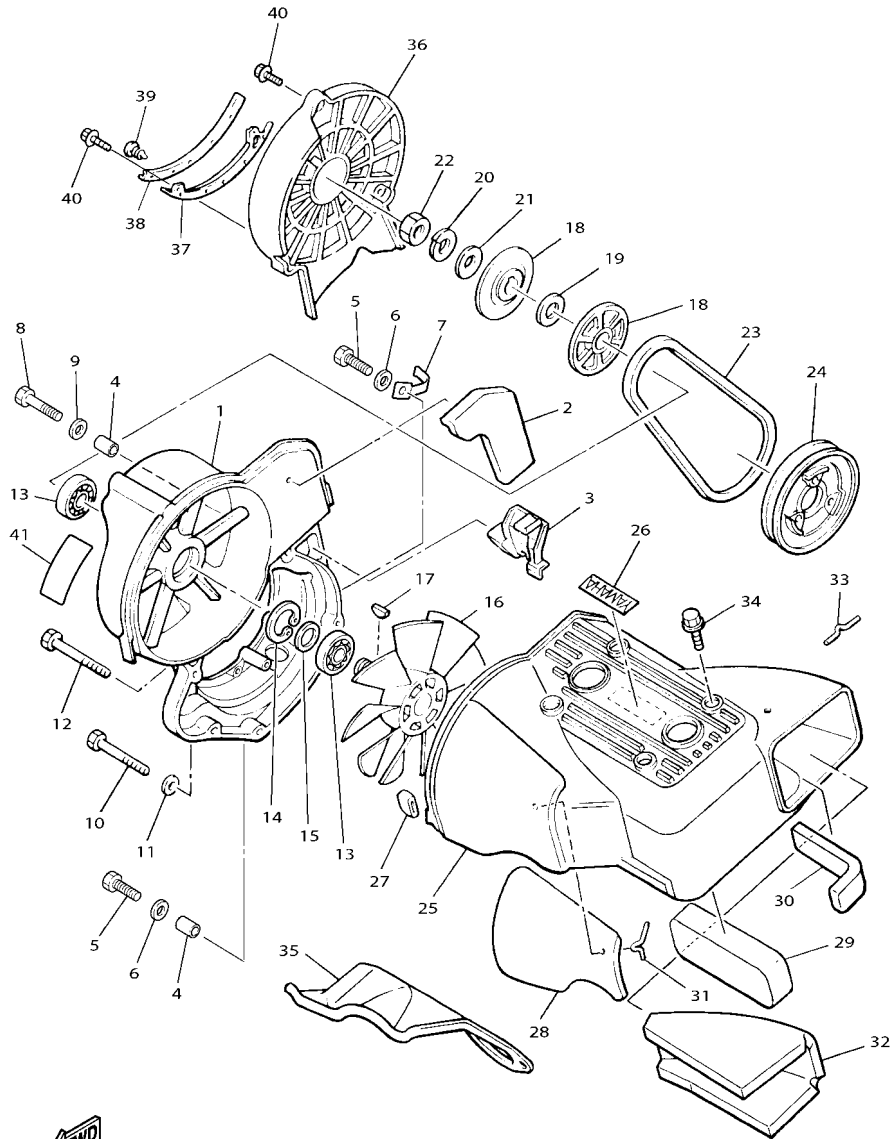
8AU100-3021

FIG. 2 CRANKSHAFT & PISTON

REF. NO.	PART NO.	DESCRIPTION	CAN	EUR	RUS	JPN	REMARKS
1	8R6-11631-00-95	PISTON (STD)	2	2	2	2	
	8R6-11635-00	PISTON (0.25MM O/S)	2	2	2	2	AP
	8R6-11636-00	PISTON (0.50MM O/S)	2	2	2	2	AP
2	8R6-11601-00	PISTON RING SET (STD)	2	2	2	2	
	8R6-11601-10	PISTON RING SET (0.25MM O/S)	2	2	2	2	AP
	8R6-11601-20	PISTON RING SET (0.50MM O/S)	2	2	2	2	AP
3	8H8-11633-00	PIN, PISTON	2	2	2	2	
4	93450-21053	CIRCLIP	4	4	4	4	
5	93310-320G0	BEARING	2	2	2	2	
6	8AT-11400-01	CRANKSHAFT ASSY	1	1	1	1	
7	83R-11412-01	.CRANK 1	1	1	1	1	
8	8H8-11422-01	.CRANK 2	1	1	1	1	
9	8H8-11432-01	.CRANK 3	1	1	1	1	
10	8AT-11442-00	.CRANK 4	1	1	1	1	
11	90209-24073	.WASHER	2	2	2	2	
12	8R6-11651-00	.ROD, CONNECTING	2	2	2	2	
13	93310-524K4	.BEARING	2	2	2	2	
14	8H8-11515-00	.SEAL, LABYRINTH 1	1	1	1	1	
15	91609-30010	.PIN, SPRING	1	1	1	1	
16	93306-30627	.BEARING	1	1	1	1	
17	93306-30628	.BEARING	1	1	1	1	
18	90201-33299	.WASHER, PLATE	1	1	1	1	
19	93306-20617	.BEARING	2	2	2	2	
20	93306-20620	.BEARING	1	1	1	1	
21	93103-32095	.OIL SEAL	1	1	1	1	
22	8K2-13178-00	.GEAR, PUMP DRIVE	1	1	1	1	
23	8A7-11685-00	.WASHER, CRANK PIN	2	2	2	2	



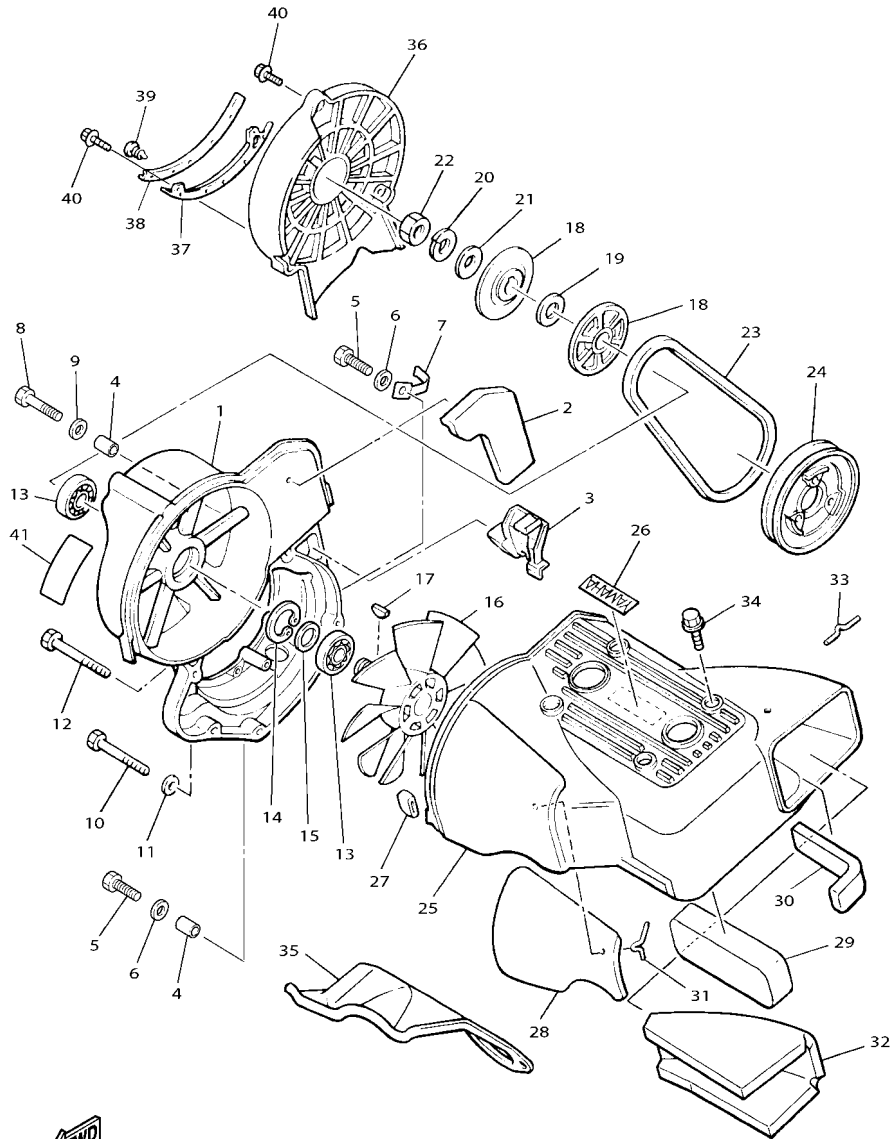




8KX2110-5030

FIG. 3 AIR SHROUD & FAN

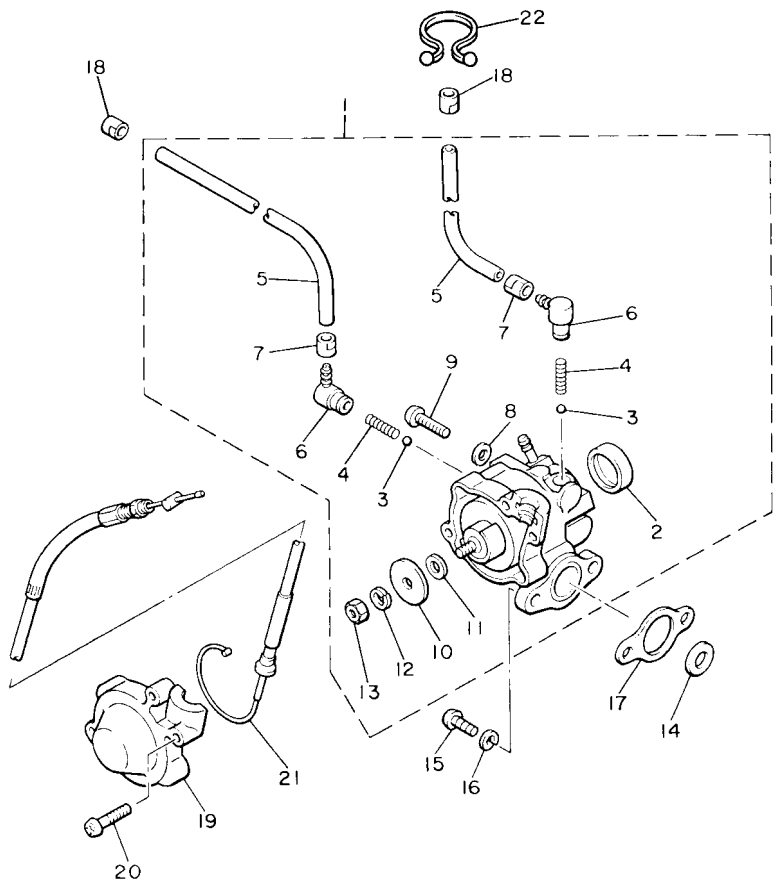
REF. NO.	PART NO.	DESCRIPTION	CAN	EUR	RUS	JPN	REMARKS
1	8KX-12621-00	CASE, FAN	1	1	1	1	
2	8Y0-12679-00	DAMPER, SHROUD 6	1	1	1	1	
3	8Y0-12658-00	DAMPER, AIR SHROUD 1	1	1	1	1	
4	99590-10114	PIN, DOWEL	2	2	2	2	
5	97027-08040	BOLT, HEXAGON	2	2	2	2	
6	92907-08600	WASHER, PLATE	2	2	2	2	
7	90462-10035	CLAMP	1	1	1	1	
8	97022-08055	BOLT, HEXAGON	1	1	1	1	
9	92902-08600	WASHER, PLATE	1	1	1	1	
10	97027-08075	BOLT, HEXAGON	1	1	1	1	
11	92907-08600	WASHER, PLATE	1	1	1	1	
12	97027-08075	BOLT, HEXAGON	1	1	1	1	
13	93306-20315	BEARING	2	2	2	2	
14	99009-40500	CIRCLIP	1	1	1	1	
15	90201-17713	WASHER, PLATE	1	1	1	1	
16	8H8-12611-01	FAN	1	1	1	1	
17	90280-05014	KEY, WOODRUFF	1	1	1	1	
18	8H8-12619-01	PULLEY 2	2	2	2	2	
19	90214-17018	WASHER, CLAW (1.0T)	1	1	1	1	UR UN
	90214-17017	WASHER, CLAW (0.5T)	1	1	1	1	UR UN
20	92907-16100	WASHER	1	1	1	1	
21	90201-17713	WASHER, PLATE	1	1	1	1	
22	90170-16425	NUT	1	1	1	1	
23	8H8-12612-00	BELT	1	1	1	1	
24	8H8-12618-01	PULLEY 1	1	1	1	1	
25	8H8-12651-02	AIR SHROUD, CYLINDER 1	1	1	1	1	
26	99246-00080	EMBLEM, YAMAHA	1	1	1	1	



8KX2110-5030

**FIG. 3 AIR SHROUD & FAN**

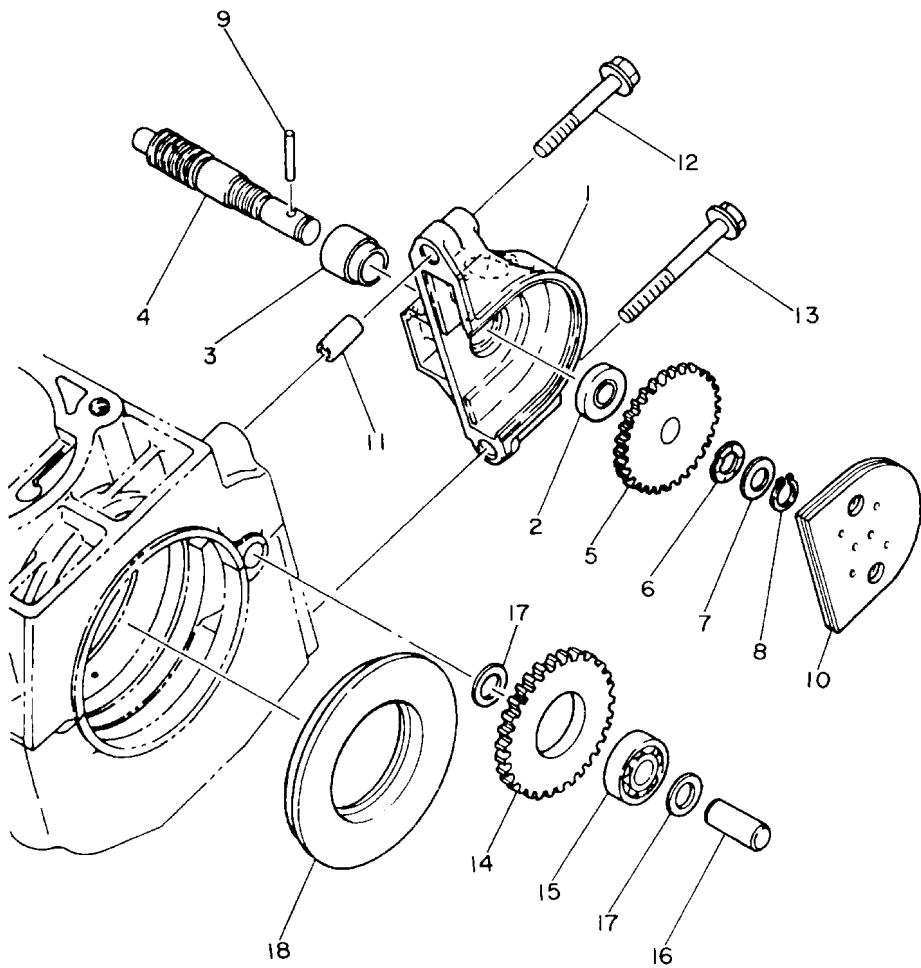
REF. NO.	PART NO.	DESCRIPTION	CAN	EUR	RUS	JPN	REMARKS
27	8H8-12658-00	DAMPER, AIR SHROUD 1	2	2	2	2	
28	8H8-12659-00	DAMPER, AIR SHROUD 2	1	1	1	1	
29	8H8-12669-00	DAMPER, AIR SHROUD 4	1	1	1	1	
30	8V8-12678-00	DAMPER, AIR SHROUD 5	1	1	1	1	
31	91401-16025	PIN, COTTER	3	3	3	3	
32	8AT-12679-00	DAMPER, SHROUD 6	1	1	1	1	
33	91401-16025	PIN, COTTER	3	3	3	3	
34	90119-06108	BOLT, WITH WASHER	4	4	4	4	
35	8H8-12652-00	AIR SHROUD, CYLINDER 2	1	1	1	1	
36	8L0-12616-00	COVER, FAN CASE	1	1	1	1	
37	8Y0-12637-02	STAY 1	1	1	1	1	
38	8Y0-12687-02	DAMPER, DUCT 4	1	1	1	1	
39	90269-05051	RIVET	5	5	5	5	
40	95802-06025	BOLT, FLANGE	3	3	3	3	
41	8AC-1262A-E0	LABEL, WARNING 2	1	1		1	
	8AC-1262A-R1	LABEL, WARNING 2				1	



**FIG. 4 OIL PUMP**

REF. NO.	PART NO.	DESCRIPTION	CAN	EUR	RUS	JPN	REMARKS
1	8AT-13101-00	OIL PUMP ASSY	1	1	1	1	
2	90338-21075	.PLUG	1	1	1	1	
3	93505-32002	.BALL	2	2	2	2	
4	90501-02217	.SPRING, COMPRESSION	2	2	2	2	
5	91A30-03042	.TUBE, FLEXIBLE VINYL	2	2	2	2	
6	353-13552-01	.NOZZLE	2	2	2	2	
7	90468-02025	.CLIP	2	2	2	2	
8	90430-04004	.GASKET	1	1	1	1	
9	98902-04020	.SCREW, BIND	1	1	1	1	
10	137-13138-01	.PLATE, ADJUSTING	1	1	1	1	
11	137-13137-00	.SHIM, PLUNGER	1	1	1	1	
12	92901-05100	.WASHER, SPRING	1	1	1	1	
13	95301-05600	.NUT	1	1	1	1	
14	90201-08624	WASHER, PLATE	1	1	1	1	
15	98507-05016	SCREW, PAN HEAD	2	2	2	2	
16	92907-05100	WASHER, SPRING	2	2	2	2	
17	8Y0-13116-01	GASKET, PUMP CASE	1	1	1	1	
18	90468-02025	CLIP	2	2	2	2	
19	8A5-13146-01	COVER,ADJUST PULLEY	1	1	1	1	
20	98507-04018	SCREW, PAN HEAD	3	3	3	3	
21	8KX-26320-00	PUMP CABLE ASSY	1	1	1	1	
22	90464-16039	CLAMP	1	1	1	1	

  
8AU100-3040

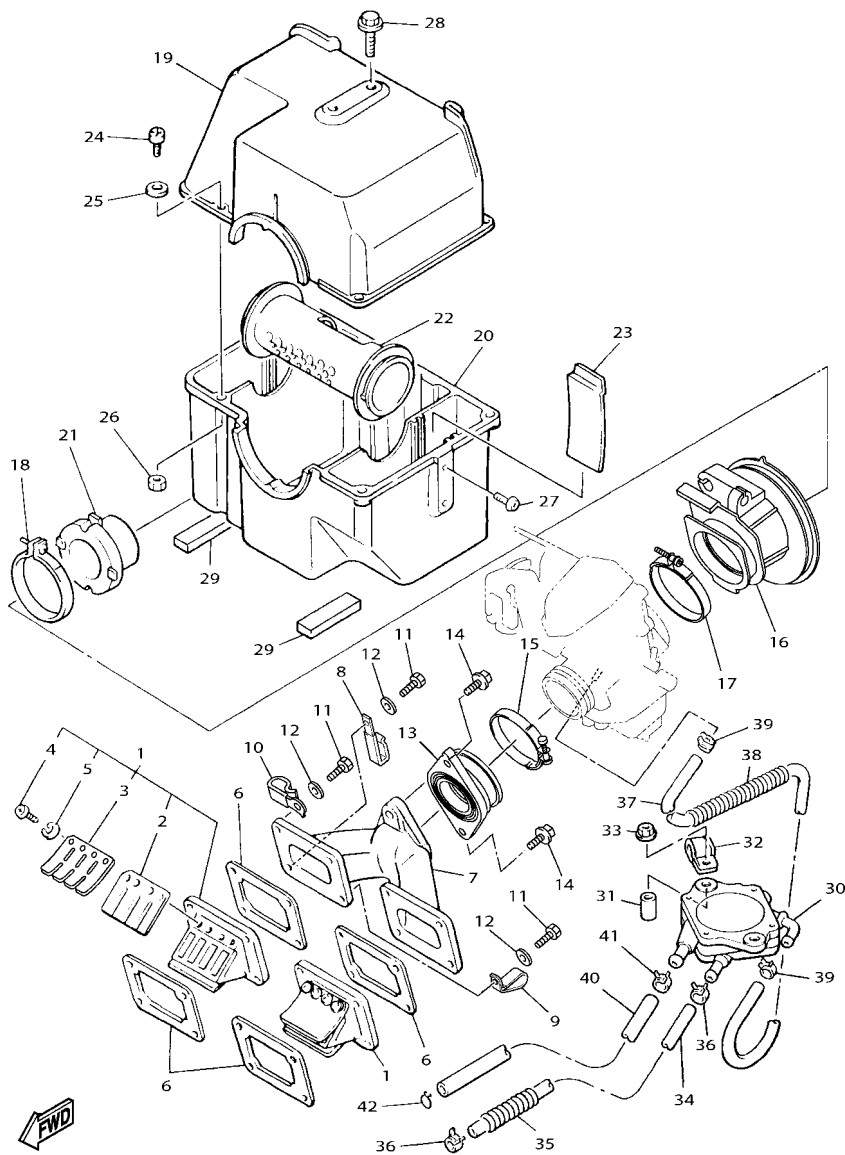


**FIG. 5 PUMP DRIVE GEAR**

REF. NO.	PART NO.	DESCRIPTION	CAN	EUR	RUS	JPN	REMARKS
1	8AT-15416-00	COVER, OIL PUMP	1	1	1	1	
2	93101-10001	OIL SEAL	1	1	1	1	
3	821-13176-00	METAL, WORM SHAFT OUTER	1	1	1	1	
4	866-13175-00	SHAFT, WORM	1	1	1	1	
5	821-13188-00	GEAR, DRIVE (32T)	1	1	1	1	
6	90206-11016	WASHER, WAVE	1	1	1	1	
7	137-13148-00	PLATE, CAM THRUST	1	1	1	1	
8	99009-10400	CIRCLIP	1	1	1	1	
9	93603-22028	PIN, DOWEL	1	1	1	1	
10	8K4-15426-00	COVER, OIL PUMP 2	1	1	1	1	
11	99530-08016	PIN, DOWEL	2	2	2	2	
12	95022-06040	BOLT, FLANGE	1	1	1	1	
13	95022-06055	BOLT, FLANGE	1	1	1	1	
14	8H8-13179-00	GEAR, IDLE (34T)	1	1	1	1	
15	93306-00002	BEARING	1	1	1	1	
16	8G8-13342-00	SHAFT, IDLE GEAR	1	1	1	1	
17	90201-10119	WASHER, PLATE	2	2	2	2	
18	8K4-13119-00	SEAL, GREASE	1	1	1	1	



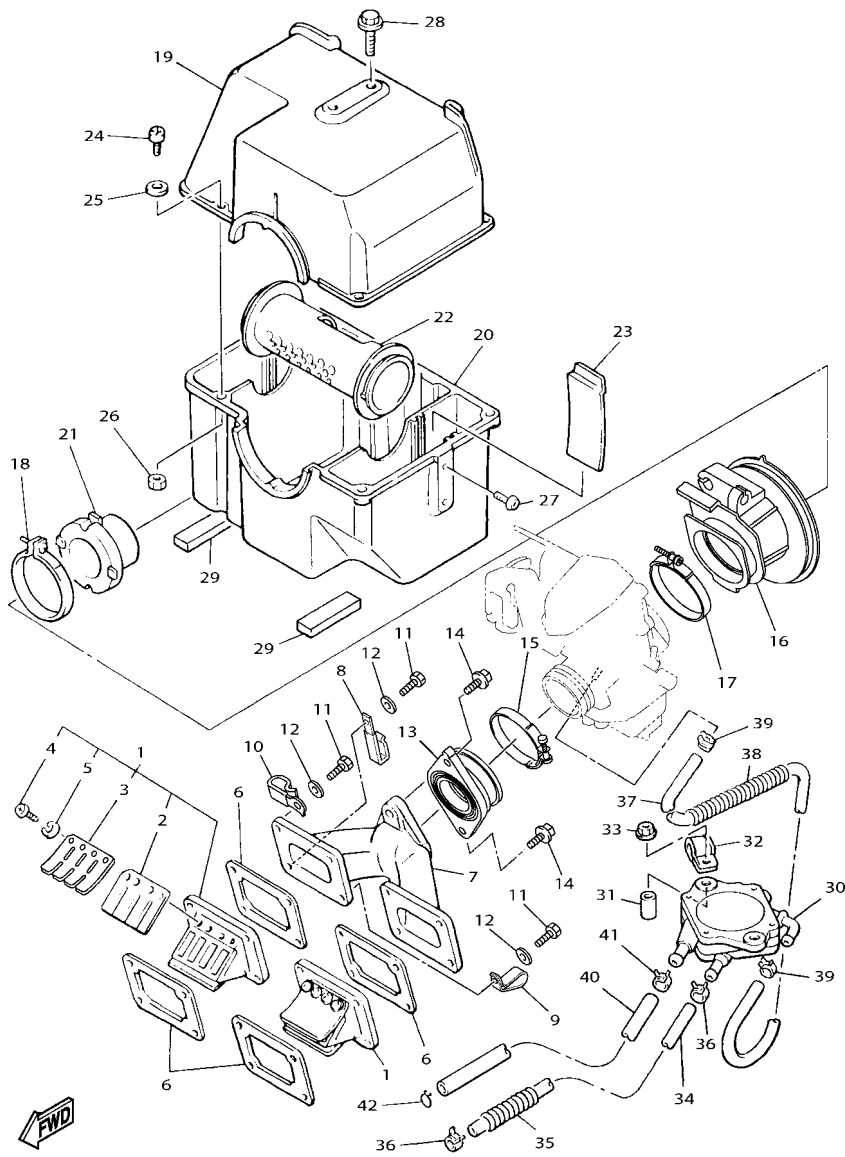
8AU100-3050



8KX2110-5060

FIG. 6 INTAKE

REF. NO.	PART NO.	DESCRIPTION	CAN	EUR	RUS	JPN	REMARKS
1	8KX-13610-01	REED VALVE ASSY	2	2	2	2	
2	8KX-13613-00	.REED, VALVE	2	2	2	2	
3	8KX-13616-00	.STOPPER, REED VALVE	2	2	2	2	
4	98502-03008	.SCREW, PAN HEAD	8	8	8	8	
5	92902-03100	.WASHER	8	8	8	8	
6	8Y7-13556-01	GASKET, MANIFOLD	4	4	4	4	
7	83R-13565-00	JOINT, CARBURETOR	1	1	1	1	
8	90465-08277	CLAMP	1	1	1	1	
9	90461-10011	CLAMP	1	1	1	1	
10	90465-08125	CLAMP	1	1	1	1	
11	97027-06025	BOLT, HEXAGON	8	8	8	8	
12	92907-06600	WASHER, PLATE	8	8	8	8	
13	8KX-13555-00	MANIFOLD, INTAKE	1	1	1	1	
14	95022-08025	BOLT, FLANGE	2	2	2	2	
15	90450-53004	HOSE CLAMP ASSY	1	1	1	1	
16	8KX-14453-00	JOINT, AIR CLEANER 1	1	1	1	1	
17	90450-53012	HOSE CLAMP ASSY	1	1	1	1	
18	90450-99050	HOSE CLAMP ASSY	1	1	1	1	
19	8H8-14431-00	SILENCER, INTAKE 1	1	1	1	1	
20	8H8-14441-00	SILENCER, INTAKE 2	1	1	1	1	
21	83R-14465-00	PIPE	1	1	1	1	
22	8H8-14466-00	PIPE	1	1	1	1	
23	8H8-14477-00	PLATE	2	2	2	2	
24	98502-05016	SCREW, PAN HEAD	5	5	5	5	
25	92902-05600	WASHER, PLATE	5	5	5	5	
26	95302-05700	NUT, HEXAGON	5	5	5	5	
27	98502-06010	SCREW, PAN HEAD	2	2	2	2	



8KX2110-5060

FIG. 6 INTAKE

REF. NO.	PART NO.	DESCRIPTION	CAN	EUR	RUS	JPN	REMARKS
28	90105-06176	BOLT, FLANGE	2	2	2	2	
29	83R-14425-00	DAMPER 1	2	2	2	2	
30	8AT-24410-00	FUEL PUMP ASSY	1	1	1	1	
31	90387-063W4	COLLAR	2	2	2	2	
32	90465-08316	CLAMP	1	1	1	1	
33	95702-06500	NUT, FLANGE	2	2	2	2	
34	90445-11073	HOSE (L310)	1				
	90445-11735	HOSE (L320)		1	1	1	
35	90501-084G9	SPRING, COMPRESSION	1	1	1	1	
36	90467-11032	CLIP	2	2	2	2	
37	90445-09033	HOSE (L420)	1				
	90445-092K1	HOSE (L420)		1	1	1	
38	90501-084J0	SPRING, COMPRESSION	1	1	1	1	
39	90467-09026	CLIP	2	2	2	2	
40	90445-11070	HOSE (L80)	1				
	90445-114K5	HOSE (L80)		1	1	1	
41	90467-11032	CLIP	1	1	1	1	
42	90467-11009	CLIP	1	1	1	1	

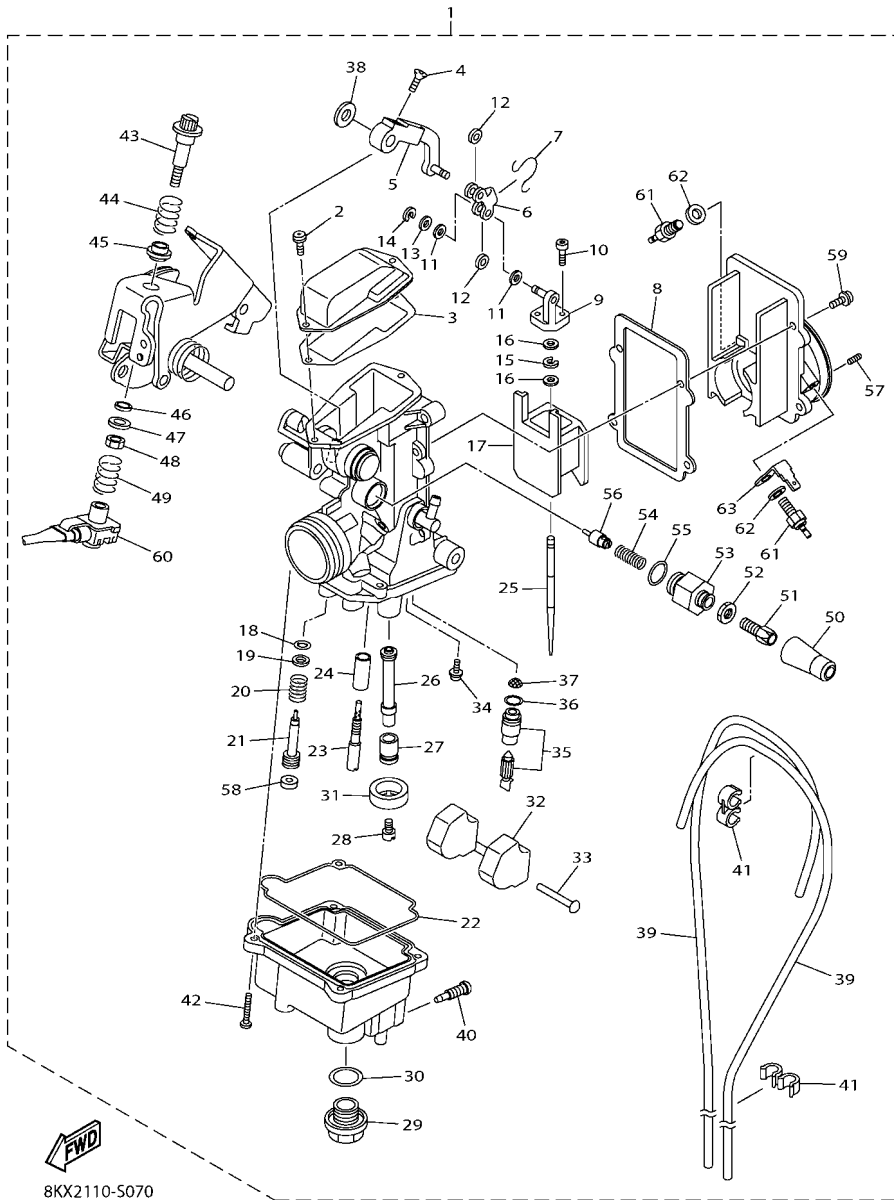
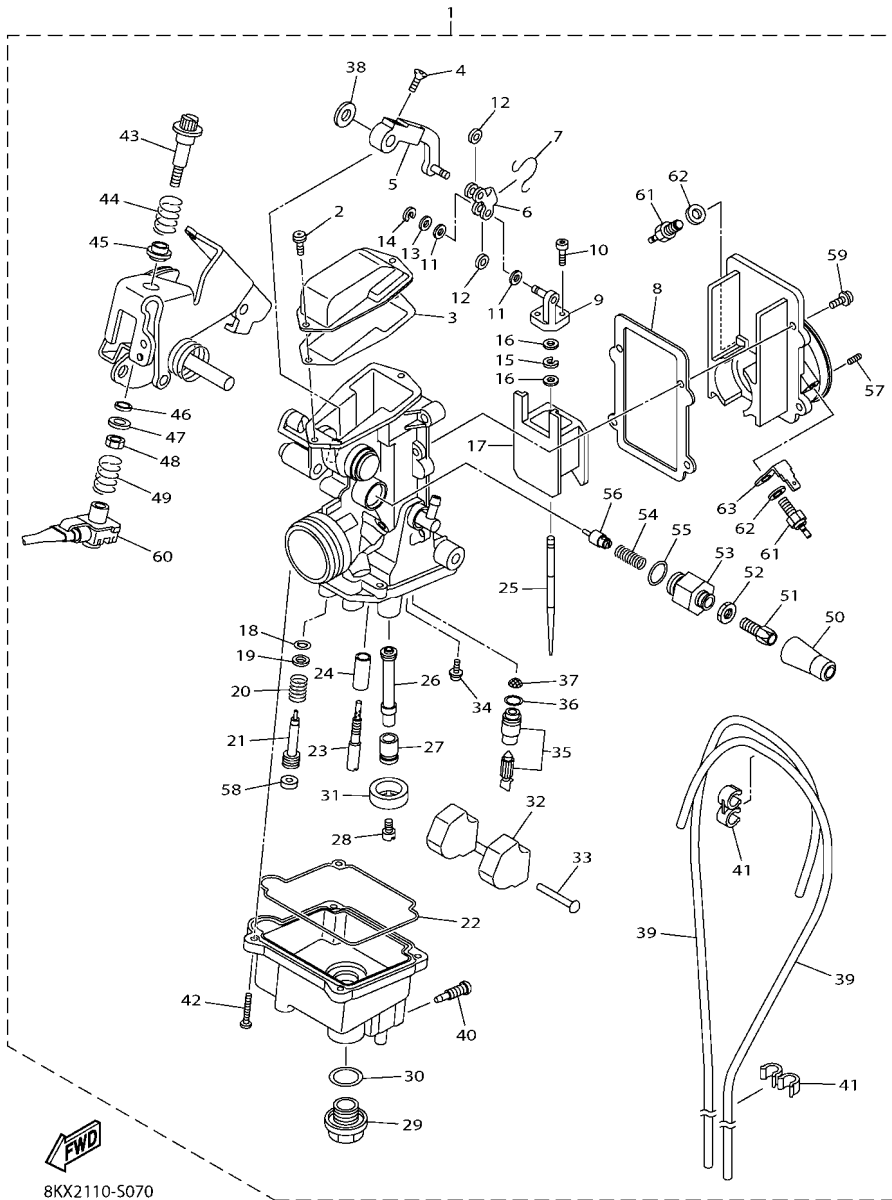


FIG. 7 CARBURETOR

REF. NO.	PART NO.	DESCRIPTION	CAN	EUR	RUS	JPN	REMARKS
1	8KX-14101-10	CARBURETOR ASSY 1	1				
	8KX-14101-00	CARBURETOR ASSY 1		1	1	1	
2	97606-04110	.SCREW	2	2	2	2	
3	89A-14198-00	.GASKET	1	1	1	1	
4	98702-04014	.SCREW, FLAT HEAD	1	1	1	1	
5	89A-14292-00	.LEVER A	1	1	1	1	
6	89A-14243-00	.PLATE	1	1	1	1	
7	89A-14137-00	.CLIP	1	1	1	1	
8	89A-14199-00	.GASKET	1	1	1	1	
9	89A-14188-00	.CONNECTOR	1	1	1	1	
10	91316-03012	.BOLT	2	2	2	2	
11	3GF-14126-00	.GASKET	2	2	2	2	
12	3MA-14918-00	.RING	2	2	2	2	
13	620-14198-00	.GASKET	1	1	1	1	
14	3MA-14937-00	.CLIP	1	1	1	1	
15	3FA-14137-00	.CLIP	1	1	1	1	
16	8AB-14227-00	.WASHER (T=0.4MM)	2	2	2	2	
17	8KX-14112-35	.VALVE, THROTTLE 1	1	1	1	1	
18	3H1-14147-00	.O-RING	1	1	1	1	
19	3H1-14962-00	.WASHER	1	1	1	1	
20	5K7-14134-00	.SPRING, AIR ADJUSTING	1	1	1	1	
21	8KX-14123-00	.SCREW, AIR ADJUSTING	1				
	4SV-14923-00	.SCREW, PILOT		1	1	1	
22	89A-14147-00	.O-RING	1	1	1	1	
23	4KM-14142-65	.JET, PILOT (# 65)	1	1	1	1	
	4KM-14142-70	.JET, PILOT (# 70)	1	1	1	1	AP
24	89A-14996-00	.PIPE	1	1	1	1	

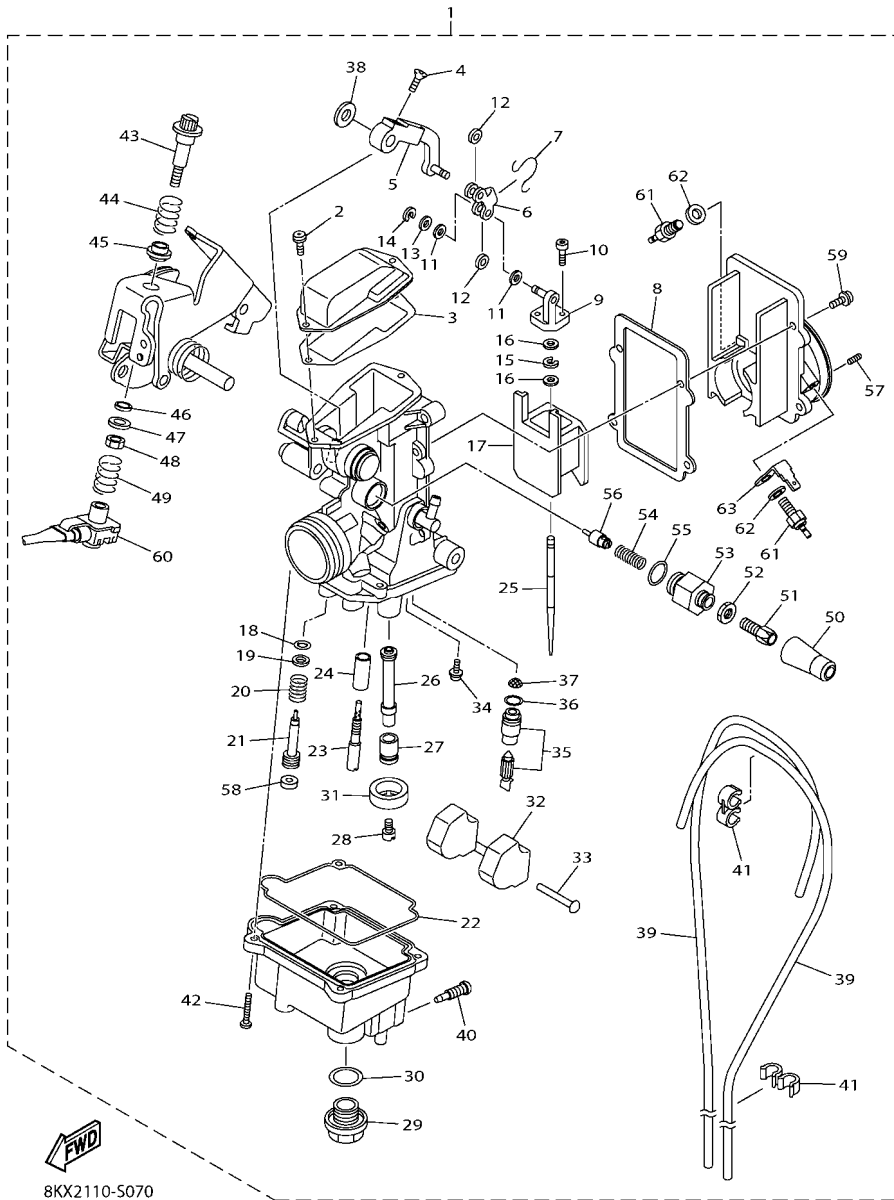


8KX2110-5070

FIG. 7 CARBURETOR

REF. NO.	PART NO.	DESCRIPTION	CAN	EUR	RUS	JPN	REMARKS
25	284-14116-A6	.NEEDLE	1				
	3DJ-14116-A6	.NEEDLE		1	1	1	
26	8KX-14141-42	.NOZZLE, MAIN	1	1	1	1	
27	89A-14194-00	.RING	1	1	1	1	
28	3G2-1423E-61	.JET, MAIN (#153.8)	1	1	1	1	
	3G2-1423E-60	.JET, MAIN (#151.3)	1	1	1	1	AP
	3G2-1423A-81	.JET, MAIN (#152.5)	1	1	1	1	AP
	3G2-14231-31	.JET, MAIN (#155)	1	1	1	1	AP
29	500-14115-00	.PLUG, SCREW	1	1	1	1	
30	558-14147-00	.O-RING	1	1	1	1	
31	1LX-14153-00	.PLATE,BAFFLE	1	1	1	1	
32	1UY-14185-00	.FLOAT	1	1	1	1	
33	537-14186-00	.PIN, FLOAT	1	1	1	1	
34	2LN-14565-00	.SCREW	1	1	1	1	
35	1AE-14190-12	.NEEDLE VALVE ASSY	1	1	1	1	
36	8F2-14147-00	.O-RING	1	1	1	1	
37	1J7-14994-00	.NET, FILTER	1	1	1	1	
38	3H1-14227-00	.WASHER	1	1	1	1	
39	8KX-14197-00	.PIPE	2	2	2	2	
40	5LW-14191-00	.PLUG, DRAIN	1	1	1	1	
41	87M-14137-00	.CLIP	2	2	2	2	
42	98502-04014	.SCREW, PAN HEAD	4	4	4	4	
43	8CC-14122-00	.SCREW, THROTTLE	1	1	1	1	
44	2J2-14133-00	.SPRING, THROTTLE STOP	1	1	1	1	
45	89A-14265-00	.COLLAR	1	1	1	1	
46	22F-14117-00	.WASHER, PLUG SCREW	1	1	1	1	
47	1UF-14952-00	.WASHER	1	1	1	1	





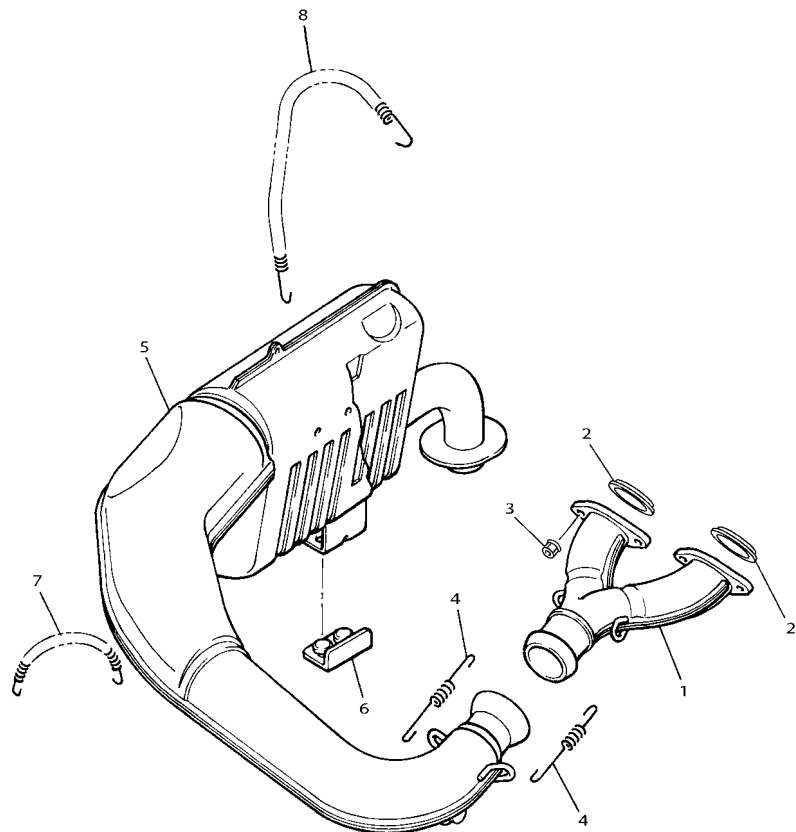
8KX2110-5070

FIG. 7 CARBURETOR

REF. NO.	PART NO.	DESCRIPTION	CAN	EUR	RUS	JPN	REMARKS
48	89A-14594-00	.NUT	1	1	1	1	
49	89A-24529-00	.SPRING	1	1	1	1	
50	8A7-14169-00	.CAP	1	1	1	1	
51	127-14124-20	.SCREW, CABLE ADJUSTING	1	1	1	1	
52	802-14161-00	.NUT, CABLE ADJUSTING	1	1	1	1	
53	8KX-14174-00	.CAP, PLUNGER	1	1	1	1	
54	127-14135-00	.COIL, SPRING	1	1	1	1	
55	1AE-14147-00	.O-RING	1	1	1	1	
56	8G8-14171-00	.PLUNGER, STARTER	1	1	1	1	
57	239-14172-10	.PILOT JET, AIR (1.0)	1				
	239-14172-12	.PILOT JET, AIR (1.2)		1	1	1	
	239-14172-10	.PILOT JET, AIR (1.0)		1	1	1	AP
58	3F9-14118-00	.CAP	1				
59	97602-04112	.SCREW, PAN HEAD WITH WASHER	4	4	4	4	
60	87S-8259A-01	.SWITCH, CARBURETOR	1	1	1	1	
61	5FU-83790-20	.HEATER ASSY (30W)	2	2	2	2	
62	5CY-14951-00	.WASHER	2	2	2	2	
63	5FU-82103-00	.TERMINAL 1	1	1	1	1	

**FIG. 8 EXHAUST**

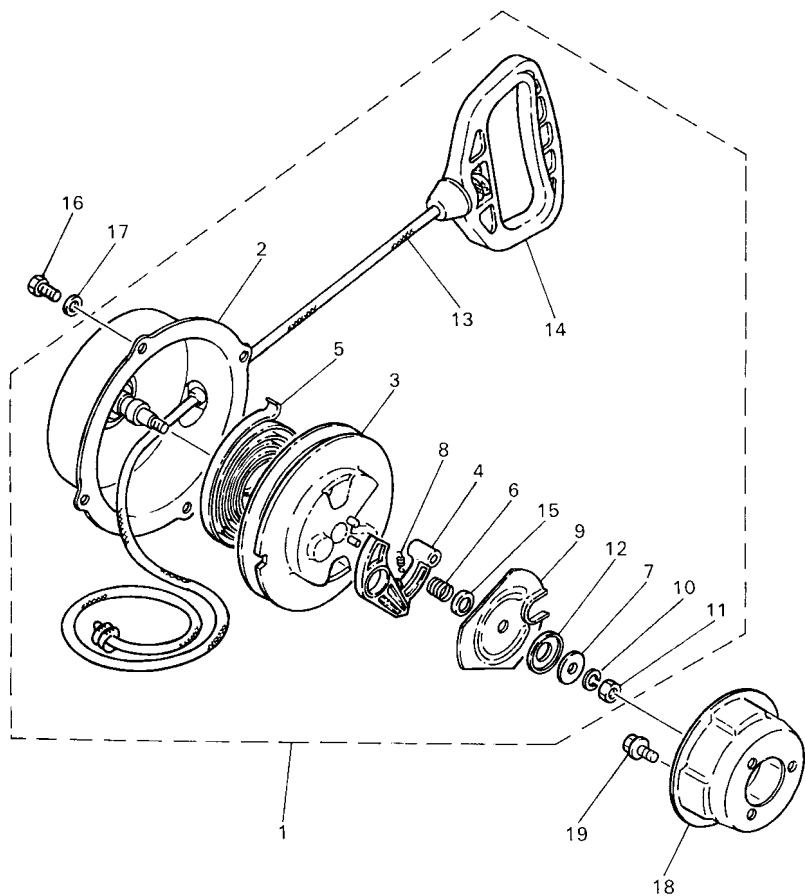
REF. NO.	PART NO.	DESCRIPTION	CAN	EUR	RUS	JPN	REMARKS
1	8K4-14610-00	EXHAUST PIPE ASSY 1	1	1	1	1	
2	8CR-14613-00	GASKET, EXHAUST PIPE	2	2	2	2	
3	95602-08200	NUT, U FLANGE	4	4	4	4	
4	90506-20272	SPRING, TENSION	2	2	2	2	
5	83R-14710-04	MUFFLER ASSY 1	1	1	1	1	
6	83R-14728-01	PROTECTOR, MUFFLER 2	1	1	1	1	
7	90507-16045	SPRING, TENSION	1	1	1	1	
8	90507-16046	SPRING, TENSION	1	1	1	1	



8KX2110-5080



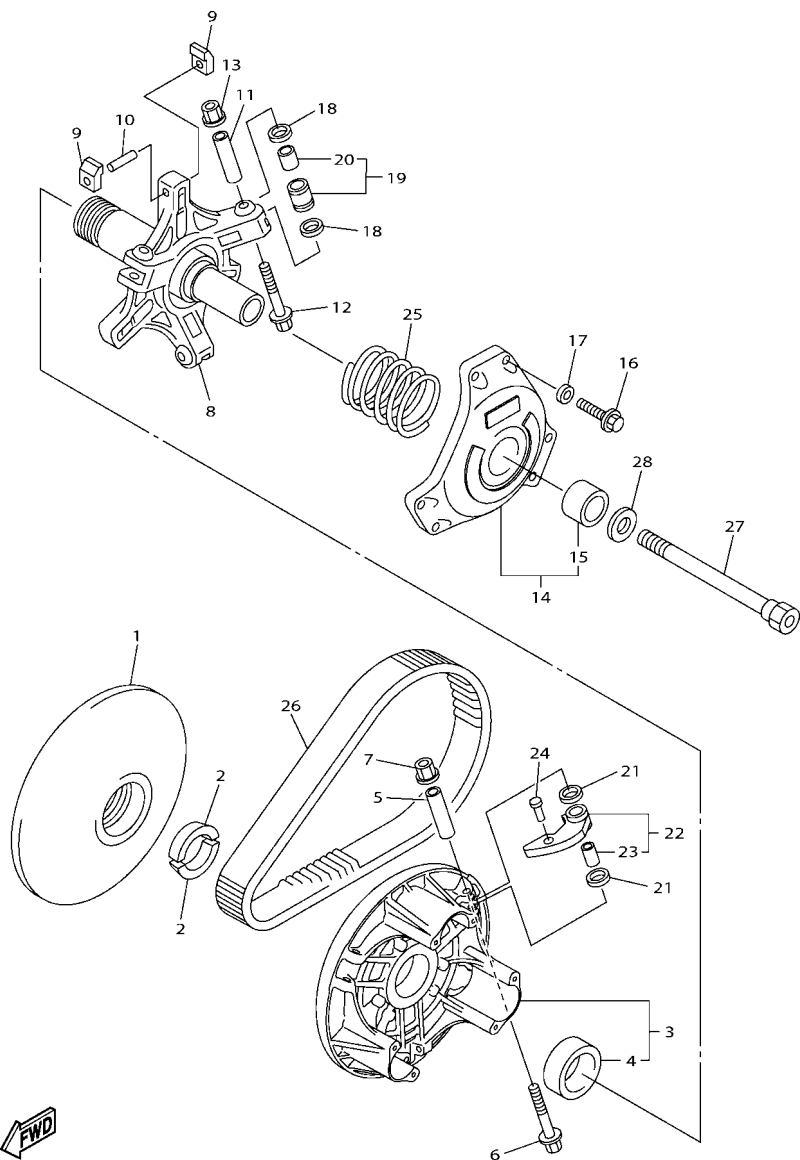
**FIG. 10 STARTER**



8AC3100-6110

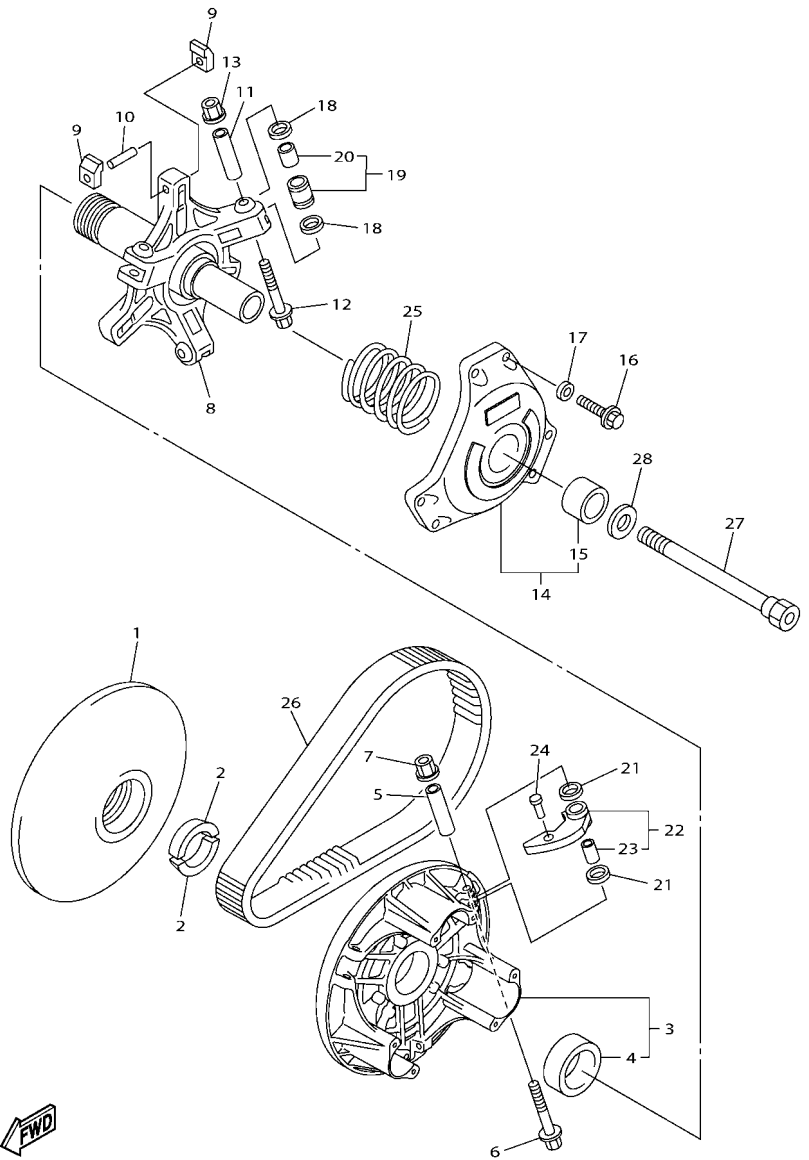
REF. NO.	PART NO.	DESCRIPTION	CAN	EUR	RUS	JPN	REMARKS
1	8H8-15710-00	STARTER ASSY	1	1	1	1	
2	8H8-15711-00	.CASE, STARTER	1	1	1	1	
3	8F3-15714-01	.DRUM, SHEAVE	1	1	1	1	
4	8F3-15741-01	.PAWL, DRIVE	1	1	1	1	
5	8F3-15713-01	.SPRING, STARTER	1	1	1	1	
6	8F3-15715-00	.SPRING, FRICTION	1	1	1	1	
7	8F3-15739-01	.WASHER, THRUST	1	1	1	1	
8	8F3-15734-00	.SPRING, RETURN	1	1	1	1	
9	8F3-15716-03	.PLATE, DRIVE	1	1	1	1	
10	92901-06100	.WASHER, SPRING	1	1	1	1	
11	95301-06700	.NUT	1	1	1	1	
12	8G5-15739-00	.WASHER, THRUST	1	1	1	1	
13	8F3-15751-00	.WIRE, STARTER	1	1	1	1	
14	8F3-15755-00	.HANDLE, STARTER	1	1	1	1	
15	8G5-15716-00	.COLLAR	1	1	1	1	
16	97007-06014	BOLT	4	4	4	4	
17	92907-06600	WASHER, PLATE	4	4	4	4	
18	8H8-15723-01	PULLEY, STARTER	1	1	1	1	
19	95822-08016	BOLT, FLANGE	3	3	3	3	

**FIG. 11 PRIMARY SHEAVE**



8KX2110-5110

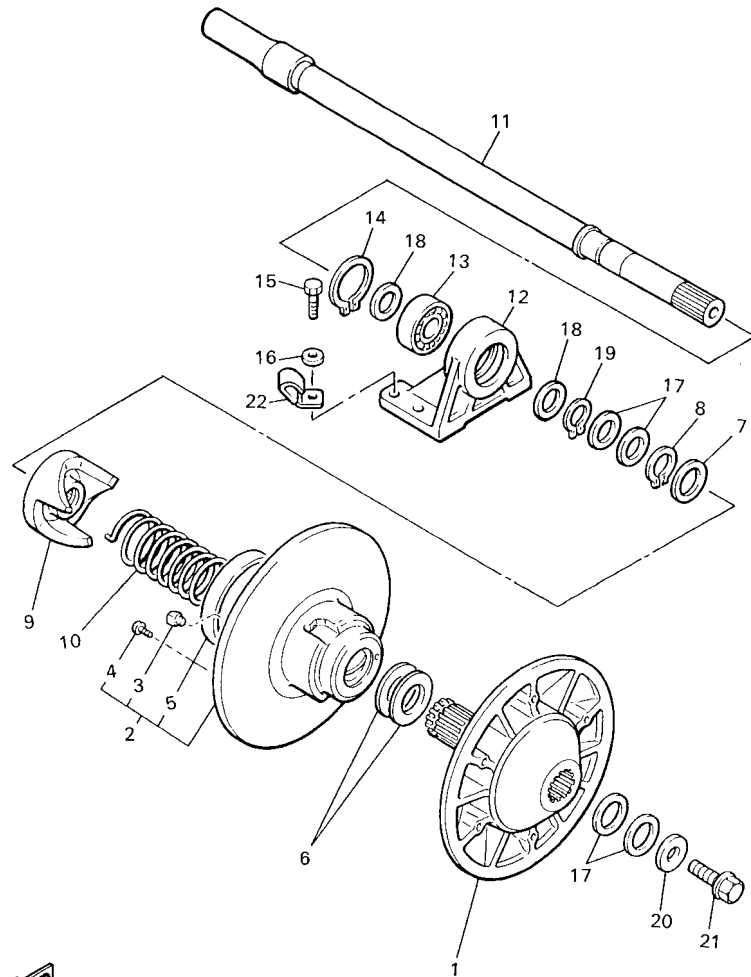
REF. NO.	PART NO.	DESCRIPTION	CAN	EUR	RUS	JPN	REMARKS
1	8FA-17611-01	SHEAVE, PRIMARY FIXED	1	1	1	1	
2	8V0-17639-00	STOPPER	2	2	2	2	
3	8BV-17620-03	PRIMARY SLIDING SHEAVE COMP.	1	1	1	1	
4	90384-41242	.BUSH, BIMETAL FORMED	1	1	1	1	
5	90387-0514T	COLLAR	3	3	3	3	
6	90105-05644	BOLT, FLANGE	3	3	3	3	
7	95602-05200	NUT, SELF-LOCKING	3	3	3	3	
8	8ES-17640-02	SPIDER COMPLETE	1	1	1	1	
9	8BW-17653-00	SLIDER	6	6	6	6	
10	91609-50032	PIN, SPRING	3	3	3	3	
11	90387-0514U	COLLAR	3	3	3	3	
12	90105-05644	BOLT, FLANGE	3	3	3	3	
13	95602-05200	NUT, SELF-LOCKING	3	3	3	3	
14	8BV-17630-12	PRIMARY SHEAVE CAP COMP.	1	1	1	1	
15	90380-28237	.BUSH, SOLID	1	1	1	1	
16	97017-06030	BOLT	6	6	6	6	
17	92907-06600	WASHER, PLATE	6	6	6	6	
18	90202-09227	WASHER, PLATE	6	6	6	6	
19	8FG-17624-00	ROLLER, COMP	3	3	3	3	
20	90386-09001	.BUSH	1	1	1	1	
21	90202-08204	WASHER, PLATE	6	6	6	6	
22	8AT-17605-10	WEIGHT COMP	3	3	3	3	
23	90386-08002	.BUSH	1	1	1	1	
24	90261-06033	RIVET, COUNTERSUNK (ST17.2MM)	3	3	3	3	STD
	90261-06015	RIVET, COUNTERSUNK (ST10.3MM)	3	3	3	3	AP
	90261-06019	RIVET, COUNTERSUNK (ST13.3MM)	3	3	3	3	AP
25	90501-507G2	SPRING, COMPRESSION	1	1	1	1	STD (GO-BL-GO)



8KX2110-5110

**FIG. 11 PRIMARY SHEAVE**

REF. NO.	PART NO.	DESCRIPTION	CAN	EUR	RUS	JPN	REMARKS
25	90501-556G5	SPRING, COMPRESSION	1	1	1	1	AP (WH-BL-WH)
	90501-606G9	SPRING, COMPRESSION	1	1	1	1	AP (P-BL-P)
26	8DN-17641-01	V-BELT	1	1	1	1	
27	8V0-17647-10	BOLT (L=156.5MM)	1	1	1	1	
28	92907-16100	WASHER	1	1	1	1	
<hr/>							
<hr/>							
<hr/>							
<hr/>							
<hr/>							
<hr/>							
<hr/>							
<hr/>							
<hr/>							
<hr/>							

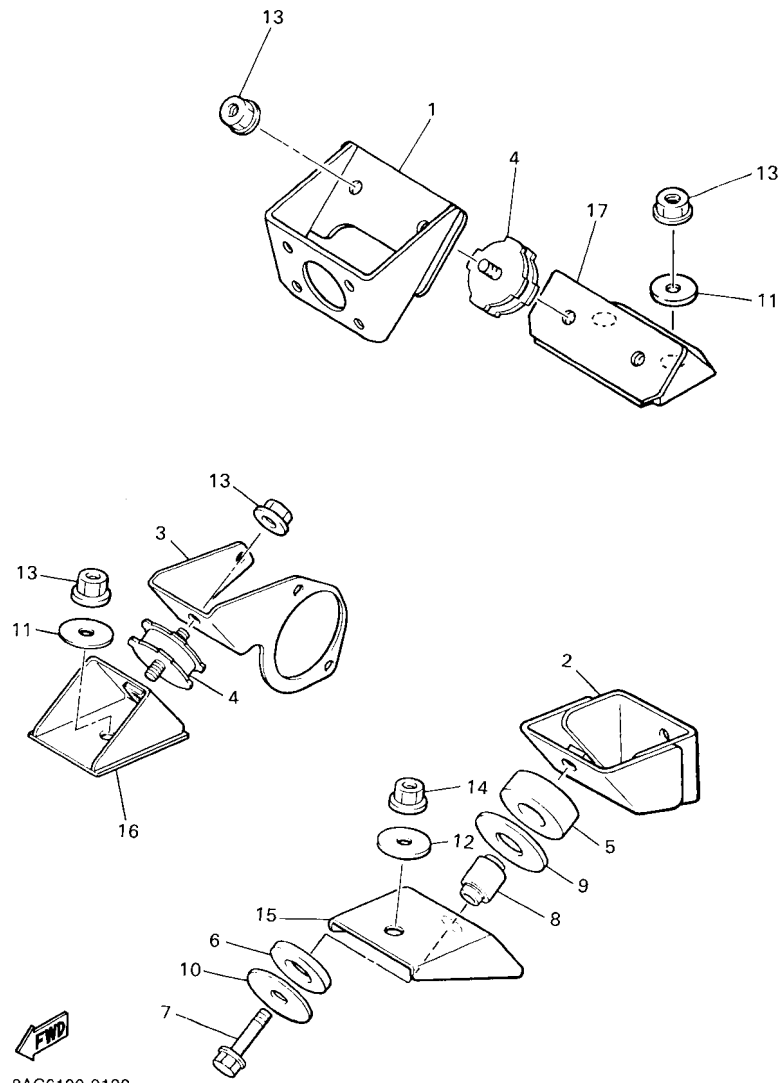


8AC6100-9120

**FIG. 12 SECONDARY SHEAVE**

REF. NO.	PART NO.	DESCRIPTION	CAN	EUR	RUS	JPN	REMARKS
1	88R-17660-03	SECONDARY FIXED SHEAVE COMP.	1	1	1	1	
2	8KA-17670-00	SECONDARY SLIDING SHEAVE	1	1	1	1	
3	8X6-17688-00	.SHOE, RAMP	3	3	3	3	
4	90149-06330	.SCREW	3	3	3	3	
5	90384-90002	.BUSH, BIMETAL FORMED	1	1	1	1	
6	90201-345G2	WASHER, PLATE	2	2	2	2	
7	90214-29060	WASHER, CLAW	1	1	1	1	
8	93440-34170	CIRCLIP	1	1	1	1	
9	8AT-17684-01	SEAT, SECONDARY SPRING	1	1	1	1	
10	90508-55012	SPRING, TORSION	1	1	1	1	
11	88N-17680-02	SECONDARY SHAFT COMP.	1	1	1	1	
12	88N-47631-00	HOUSING, BEARING	1	1	1	1	
13	93306-20582	BEARING	1	1	1	1	
14	99009-52500	CIRCLIP	1	1	1	1	
15	97027-08020	BOLT, HEXAGON	4	4	4	4	
16	92907-08600	WASHER, PLATE	4	4	4	4	
17	90201-252F1	WASHER, PLATE (T0.5)	1	1	1	1	UR UN
	90201-25527	WASHER, PLATE (T1.0)	2	2	2	2	UR UN
	90201-25526	WASHER, PLATE (T2.0)	2	2	2	2	UR UN
18	90201-257J2	WASHER, PLATE	2	2	2	2	
19	93410-25017	CIRCLIP	1	1	1	1	
20	90201-10038	WASHER, PLATE	1	1	1	1	
21	95812-10020	BOLT, FLANGE	1	1	1	1	
22	90465-08316	CLAMP	1	1	1	1	

**FIG. 13 ENGINE BRACKET**

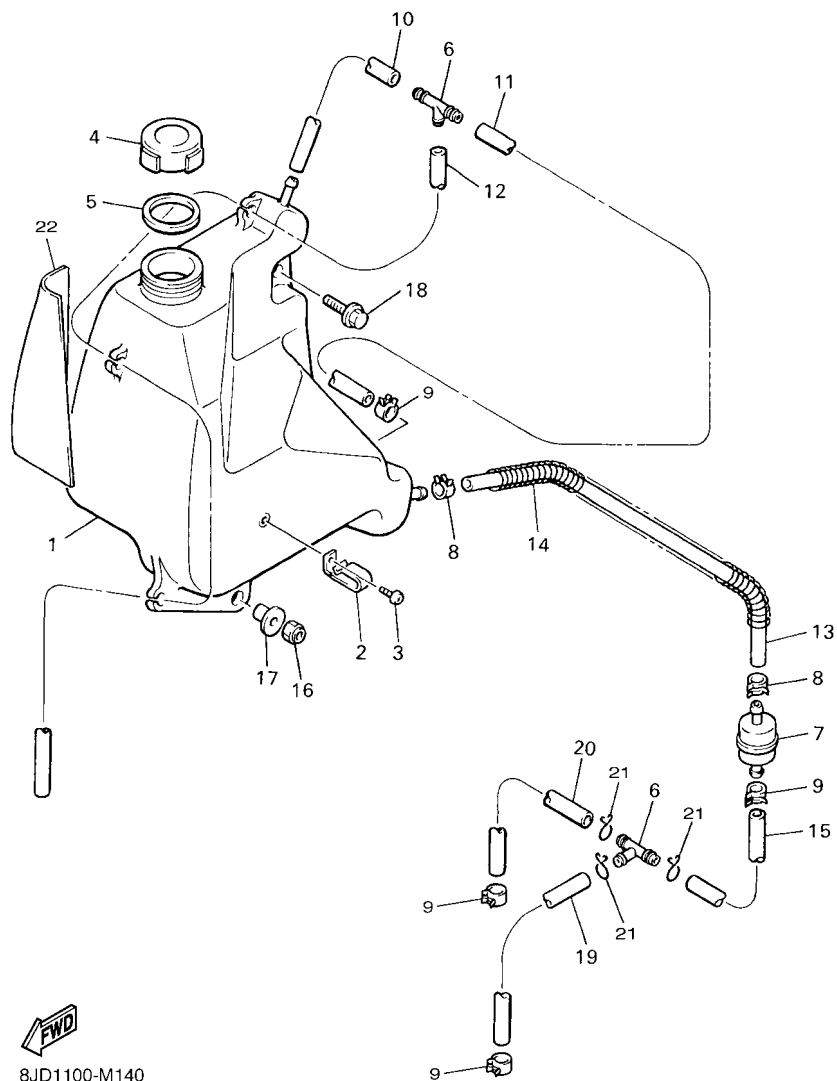


8AC6100-9130

REF. NO.	PART NO.	DESCRIPTION	CAN	EUR	RUS	JPN	REMARKS
1	8H8-21411-01	BRACKET, ENGINE 1	1	1	1	1	
2	83R-21419-01	BRACKET, ENGINE 2	1	1	1	1	
3	8H8-21429-01	BRACKET, ENGINE 3	1	1	1	1	
4	8N7-21486-00	DAMPER 2	3	3	3	3	
5	8V9-21485-00	DAMPER, RUBBER 1	1	1	1	1	
6	8V9-21486-00	DAMPER 2	1	1	1	1	
7	95812-10045	BOLT, FLANGE	1	1	1	1	
8	90380-10129	BUSH, SOLID	1	1	1	1	
9	90201-257G7	WASHER, PLATE	1	1	1	1	
10	90201-107G8	WASHER, PLATE	1	1	1	1	
11	90201-10321	WASHER, PLATE	3	3	3	3	
12	90201-12317	WASHER, PLATE	1	1	1	1	
13	95702-10500	NUT, FLANGE	6	6	6	6	
14	95702-12500	NUT, FLANGE	1	1	1	1	
15	8AT-21417-00	BRACKET, FRONT LOWER 1	1	1	1	1	
16	8H8-21418-01	BRACKET, FRONT LOWER 2	1	1	1	1	
17	8H8-21427-00	BRACKET, REAR LOWER 1	1	1	1	1	

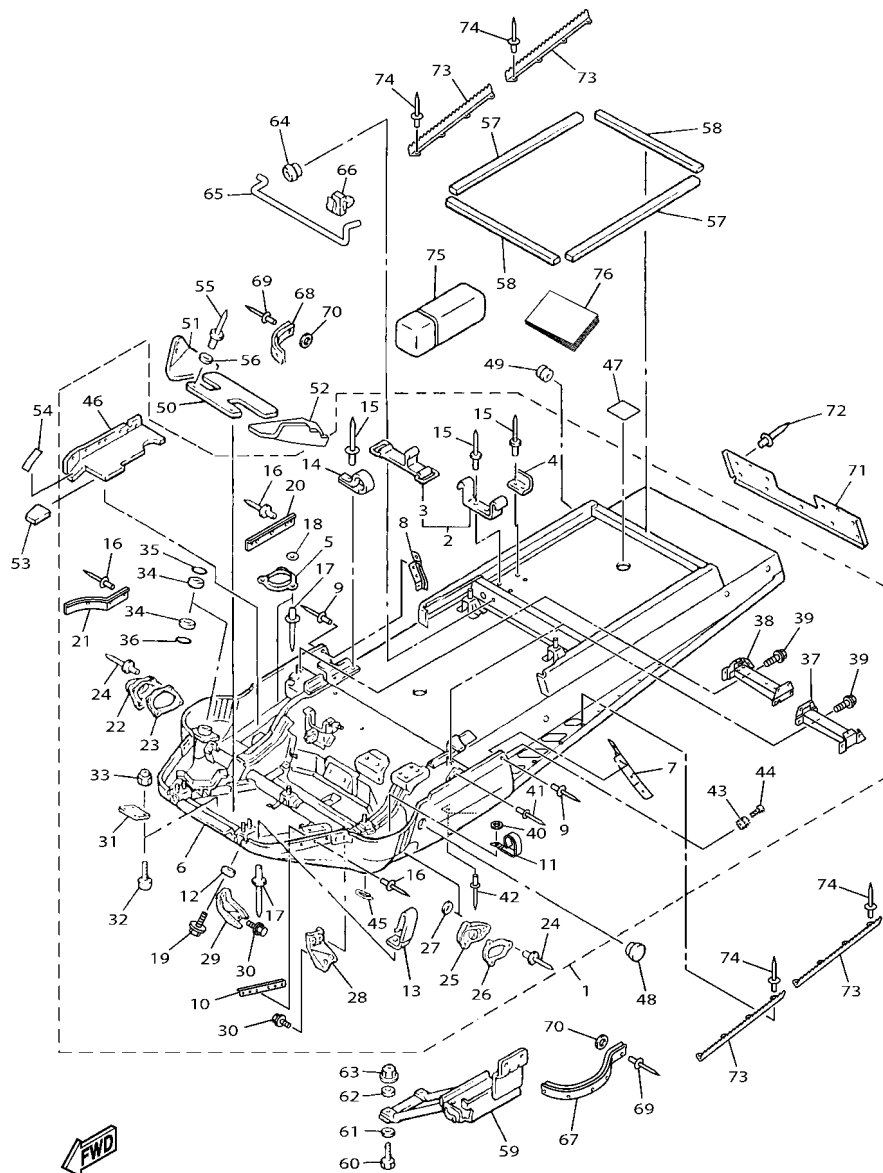


**FIG. 14 OIL TANK**



REF. NO.	PART NO.	DESCRIPTION					REMARKS
			CAN	EUR	RUS	JPN	
1	83R-21751-00	TANK, OIL	1	1	1	1	
2	90462-10209	CLAMP	1	1	1	1	
3	98902-06010	SCREW, BIND	1	1	1	1	
4	863-21771-00	BODY, CAP	1	1	1	1	
5	90430-31003	GASKET	1	1	1	1	
6	801-24376-00	PIPE, JOINT 1	2	2	2	2	
7	8G8-13410-00	STRAINER HOUSING ASSY	1	1	1	1	
8	90467-11032	CLIP	2	2	2	2	
9	90467-09026	CLIP	4	4	4	4	
10	91A30-05010	TUBE, FLEXIBLE VINYL	1	1	1	1	
11	91A30-05120	TUBE, FLEXIBLE VINYL	1	1	1	1	
12	91A30-05085	TUBE, FLEXIBLE VINYL	1	1	1	1	
13	91A30-07016	TUBE, FLEXIBLE VINYL	1	1	1	1	
14	84M-24327-00	PROTECTOR, PIPE	1	1	1	1	
15	91A30-05004	TUBE, FLEXIBLE VINYL	1	1	1	1	
16	95602-06100	NUT, S/L	1	1	1	1	
17	90387-061U9	COLLAR	2	2	2	2	
18	95802-06016	BOLT, FLANGE	1	1	1	1	
19	91A30-05052	TUBE, FLEXIBLE VINYL	1	1	1	1	
20	91A30-05060	TUBE, FLEXIBLE VINYL	1	1	1	1	
21	90467-08017	CLIP	3	3	3	3	
22	8AT-21747-00	DAMPER	1	1	1	1	

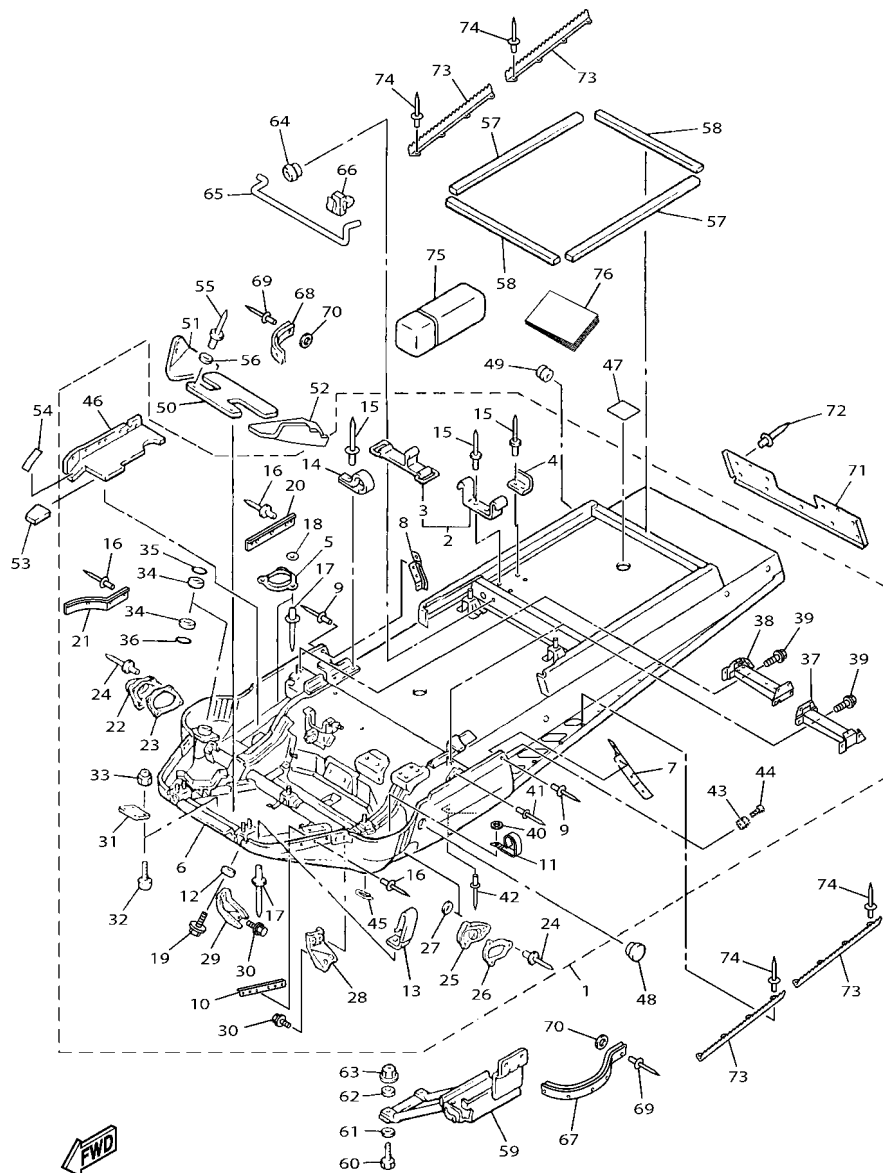
FIG. 15 FRAME



8KX2100-S150

REF. NO.	PART NO.	DESCRIPTION	CAN	EUR	RUS	JPN	REMARKS
1	8KX-W2190-00	FRAME COMP.	1	1	1	1	
2	81E-21945-00	.BRACKET, TOOL BOX FITTING	1	1	1	1	
3	4J2-82131-01	.BAND, BATTERY	1	1	1	1	
4	83R-21955-00	.BRACKET, TOOL BOX FITTING	1	1	1	1	
5	83R-2198F-00	.COVER 1	1	1	1	1	
6	8JD-21912-02	.PANEL, SUB FRAME 1	1	1	1	1	
7	83R-21986-00	.REINFORCEMENT, FRAME 1	1	1	1	1	
8	83R-21987-00	.REINFORCEMENT, FRAME 2	1	1	1	1	
9	90267-49152	.RIVET, BLIND (4.9X16.1)	6	6	6	6	
10	8AC-21965-00	.PATCH 5	2	2	2	2	
11	90462-08021	.CLAMP	2	2	2	2	
12	90387-081R2	.COLLAR	2	2	2	2	
13	90465-08368	.CLAMP	3	3	3	3	
14	90462-05059	.CLAMP	1	1	1	1	
15	90267-48060	.RIVET, BLIND (4.8X12.9 BLACK)	16	16	16	16	
16	90267-48051	.RIVET, BLIND (4.8X18.7 BLACK)	17	17	17	17	
17	90267-48018	.RIVET, BLIND (4.8X18.6 BLACK)	40	40	40	40	
18	90201-04027	.WASHER, PLATE	3	3	3	3	
19	95827-06016	.BOLT, FLANGE	2	2	2	2	
20	8AT-77527-02	.PLATE, BACK UP	2	2	2	2	
21	8JD-77577-00	.PLATE, 1	1	1	1	1	
22	8AT-23818-00	.COVER, STEERING	1	1	1	1	
23	8AT-77526-00	.WASHER 2	1	1	1	1	
24	90267-40029	.RIVET, BLIND (4X18 BLACK)	7	7	7	7	
25	8M6-2198F-00	.COVER 1	1	1	1	1	
26	8M6-21998-00	.SPACER	1	1	1	1	
27	90201-043H5	.WASHER, PLATE	3	3	3	3	

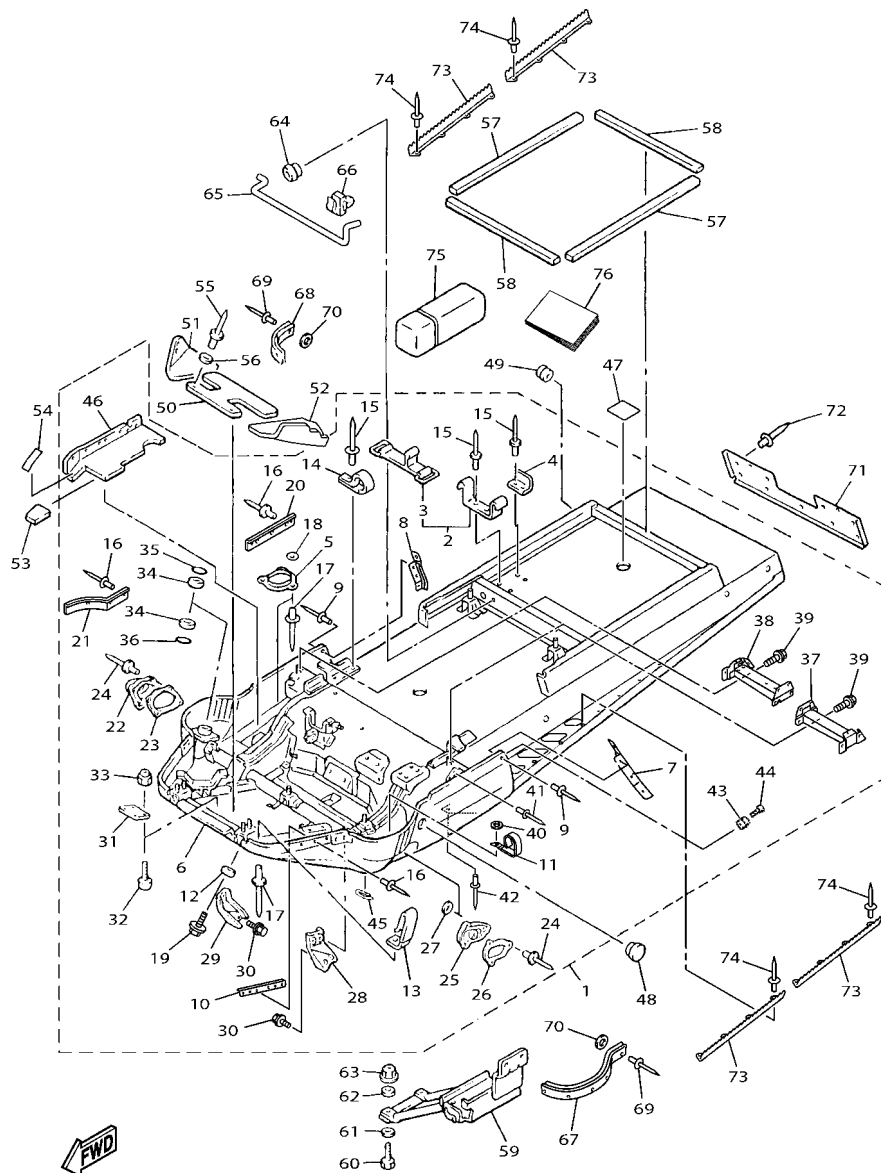
FIG. 15 FRAME



8KX2100-S150

REF. NO.	PART NO.	DESCRIPTION	CAN	EUR	RUS	JPN	REMARKS
28	8AT-2194Y-00	.BRACKET, FRONT GUARD 3	1	1	1	1	
29	8AT-2195Y-00	.BRACKET, FRONT GUARD 4	1	1	1	1	
30	90105-08408	.BOLT, FLANGE	4	4	4	4	
31	89X-21917-00	.PANEL, SUB FRAME 6	2	2	2	2	
32	98907-05014	.SCREW, BIND	8	8	8	8	
33	95707-05300	.NUT, FLANGE	8	8	8	8	
34	90384-36134	.BUSH, BIMETAL FORMED	4	4	4	4	
35	93102-36232	.OIL SEAL	2	2	2	2	
36	93103-36117	.OIL SEAL	2	2	2	2	
37	8AT-23883-01	.BRACKET 3	1	1	1	1	
38	8AT-23884-01	.BRACKET 4	1	1	1	1	
39	95802-06012	.BOLT, FLANGE	4	4	4	4	
40	92902-05200	.WASHER	2	2	2	2	
41	90267-48177	.RIVET, BLIND (4.8X14 YELLOW)	12	12	12	12	
42	90267-48193	.RIVET, BLIND (4.7X19.5 SILVER)	2	2	2	2	
43	8M6-77175-00	.HOLDER, LATCH	2	2	2	2	
44	98907-06035	.SCREW, BIND	2	2	2	2	
45	93410-52061	.CIRCLIP	2	2	2	2	
46	8KA-77272-00	.DAMPER, NOISE 12	1	1	1	1	
47	8CR-2198J-00	COVER 3	1	1	1	1	
48	90338-44093	PLUG	1	1	1	1	
49	90480-15061	GROMMET	1	1	1	1	
50	8KA-77271-00	DAMPER, NOISE 11	1	1	1	1	
51	8KA-77273-00	DAMPER, NOISE 13	1	1	1	1	
52	8KX-77274-00	DAMPER, NOISE 14	1	1	1	1	
53	8KA-77275-00	DAMPER, NOISE 15	1	1	1	1	
54	8CR-77165-00	TRIM 1	1	1	1	1	

FIG. 15 FRAME



8KX2100-S150

REF. NO.	PART NO.	DESCRIPTION	CAN	EUR	RUS	JPN	REMARKS
55	90267-48018	RIVET, BLIND (4.8X18.6 BLACK)	2	2	2	2	
56	90201-04027	WASHER, PLATE	2	2	2	2	
57	83R-7717E-00	TAPE 1	2	2	2	2	
58	83R-7717F-00	TAPE 2	2	2	2	2	
59	8AT-2199G-01	BRACKET, BATTERY	1	1	1	1	
60	97022-06025	BOLT, HEXAGON	2	2	2	2	
61	90201-06778	WASHER, PLATE	2	2	2	2	
62	90201-063A5	WASHER, PLATE	2	2	2	2	
63	95702-06300	NUT, NYLON	2	2	2	2	
64	90480-10348	GROMMET	1	1	1	1	
65	8KX-2471A-00	STAY, SEAT	1	1	1	1	
66	85R-2639F-00	HOLDER 2	1	1	1	1	
67	8AT-2196T-00	TRIM 1	1	1	1	1	
68	8JD-2196T-00	TRIM 1	1	1	1	1	
69	90267-40172	RIVET, BLIND (4X19)	9	9	9	9	
70	90201-042E0	WASHER, PLATE	9	9	9	9	
71	8AC-21933-00	REINFORCEMENT, FRAME REAR 2	1	1	1	1	
72	90267-47186	RIVET, BLIND (4.7X16.4 BLACK)	6	6	6	6	
73	8JD-21926-00	REINFORCEMENT, FOOTREST 1	4	4	4	4	
74	90267-48023	RIVET, BLIND(4.8X12.1 YELLOW)	16	16	16	16	
75	85L-28100-00	TOOL KIT	1	1	1	1	
76	8KX-28199-S0	MANUAL, OWNER'S		1			

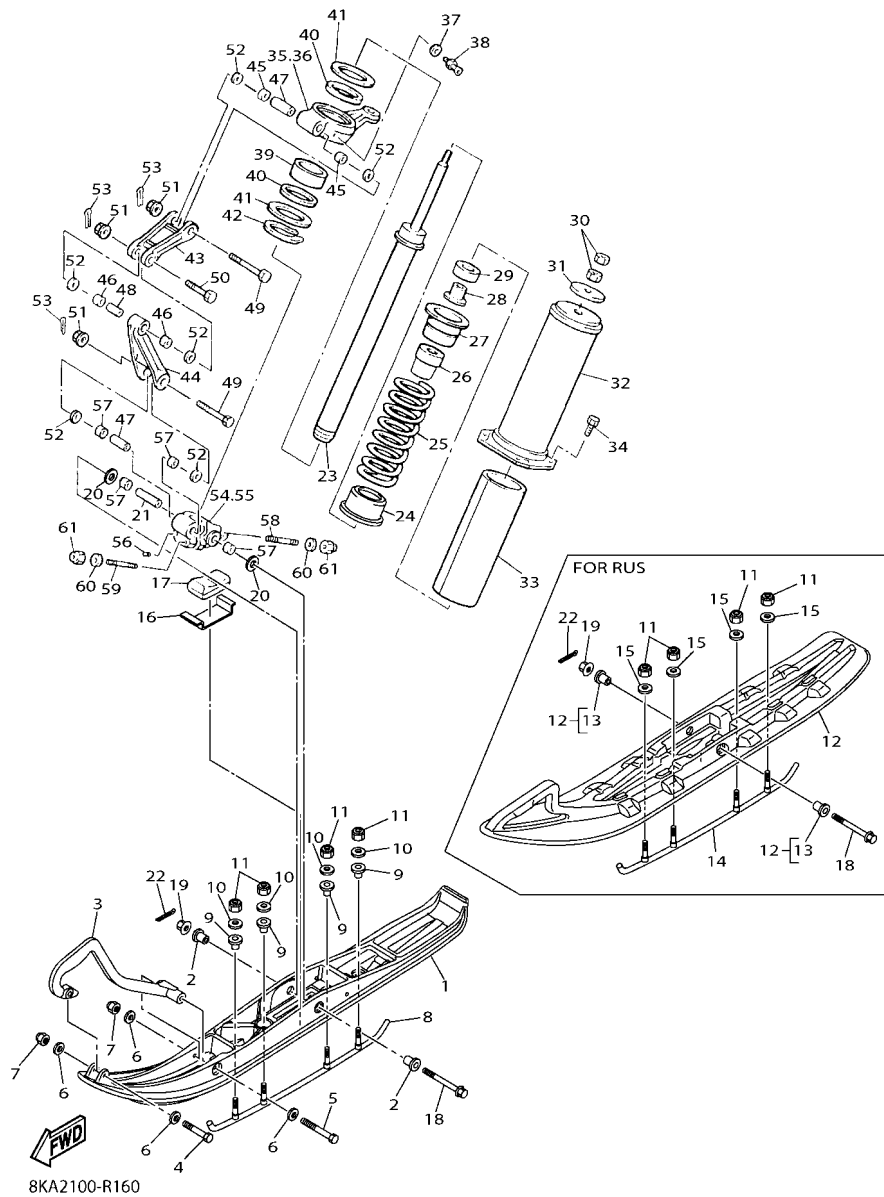


FIG. 16 SKI

REF. NO.	PART NO.	DESCRIPTION	CAN	EUR	RUS	JPN	REMARKS
1	8AC-F3711-00	SKI 1	2				
	8AC-23711-00	SKI 1		2		2	
2	8AC-F3754-00	COLLAR 1	4				
	8AC-23754-00	COLLAR 1		4		4	
3	8DM-F3712-00	REINFORCEMENT, HEAD	2				
	8DM-23712-00	REINFORCEMENT, HEAD		2		2	
4	8HG-F3755-00	BOLT, REINFORCEMENT HEAD 1	2				
	8HG-23755-00	BOLT, REINFORCEMENT HEAD 1		2		2	
5	8HG-F3756-00	BOLT, REINFORCEMENT HEAD 2	2				
	8HG-23756-00	BOLT, REINFORCEMENT HEAD 2		2		2	
6	8HG-F3737-00	WASHER 1	8				
	8HG-23737-00	WASHER 1		8		8	
7	8HG-F3778-00	NUT	4				
	8HG-23778-00	NUT		4		4	
8	8EN-F3731-01	RUNNER 1	2				
	8EN-23731-01	RUNNER 1		2		2	
9	8EK-F3751-00	BUSH, SKI 1	8				
	90387-09018	COLLAR		8		8	
10	8HG-F3738-00	WASHER 2	8				
	90201-08043	WASHER, PLATE		8		8	
11	8JH-F3778-00	NUT	8				
	95702-08300	NUT, NYLON		8	8	8	
12	8JD-23710-00	SKI COMP. 1			2		
13	8JD-23754-00	.COLLAR 1			2		
14	8JD-23731-00	RUNNER 1			2		
15	90201-08053	WASHER, PLATE			8		
16	8AC-23765-00	STOPPER	2	2	2	2	

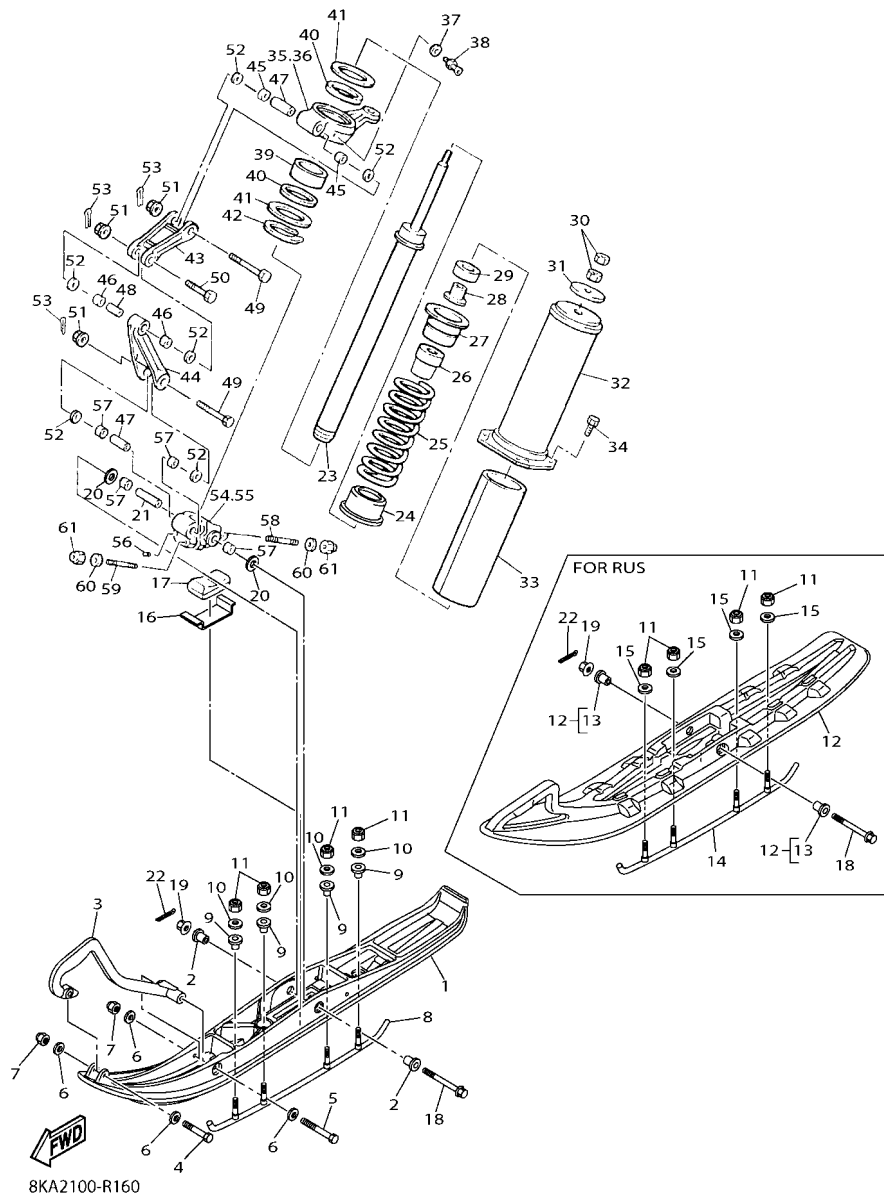


FIG. 16 SKI

REF. NO.	PART NO.	DESCRIPTION	CAN	EUR	RUS	JPN	REMARKS
17	88T-23743-00	STOPPER 1	2	2	2	2	
18	90105-10410	BOLT, FLANGE	2	2	2	2	
19	95602-10200	NUT, U FLANGE	2	2	2	2	
20	90201-100S7	WASHER, PLATE	4	4	4	4	
21	90387-106J3	COLLAR	2	2	2	2	
22	91401-20020	PIN, COTTER	2	2	2	2	
23	8KA-22401-00	DAMPER SUB ASSY	2	2	2	2	
24	8KA-23777-00	SEAT, SPRING 2	2	2	2	2	
25	90501-75612	SPRING, COMPRESSION	2	2	2	2	
26	89L-22493-00	BUMP, STOP	2	2	2	2	
27	8L0-23788-00	PLATE, BACK UP	2	2	2	2	
28	90387-084R1	COLLAR	2	2	2	2	
29	82M-23779-00	WASHER	2	2	2	2	
30	95302-08600	NUT, HEXAGON	4	4	4	4	
31	90201-080L1	WASHER, PLATE	2	2	2	2	
32	8AT-2376J-00	HOLDER, ABSORBER	2	2	2	2	
33	8L0-2376R-00	PROTECTOR	2	2	2	2	
34	97022-06020	BOLT, HEXAGON	8	8	8	8	
35	82M-23851-00	ARM, OUTSIDE 1 (L,H)	1	1	1	1	
36	8AT-23852-00	ARM, OUTSIDE 2 (R,H)	1	1	1	1	
37	90201-067F9	WASHER, PLATE	2	2	2	2	
38	93700-06004	NIPPLE, GREASE	2	2	2	2	
39	90384-53175	BUSH, BIMETAL FORMED	2	2	2	2	
40	93109-53036	OIL SEAL	4	4	4	4	
41	90201-536A1	WASHER, PLATE (T=1.0)	4	4	4	4	UR UN
	90201-535H6	WASHER, PLATE (T=2.0)	4	4	4	4	UR UN
42	93410-52061	CIRCLIP	2	2	2	2	

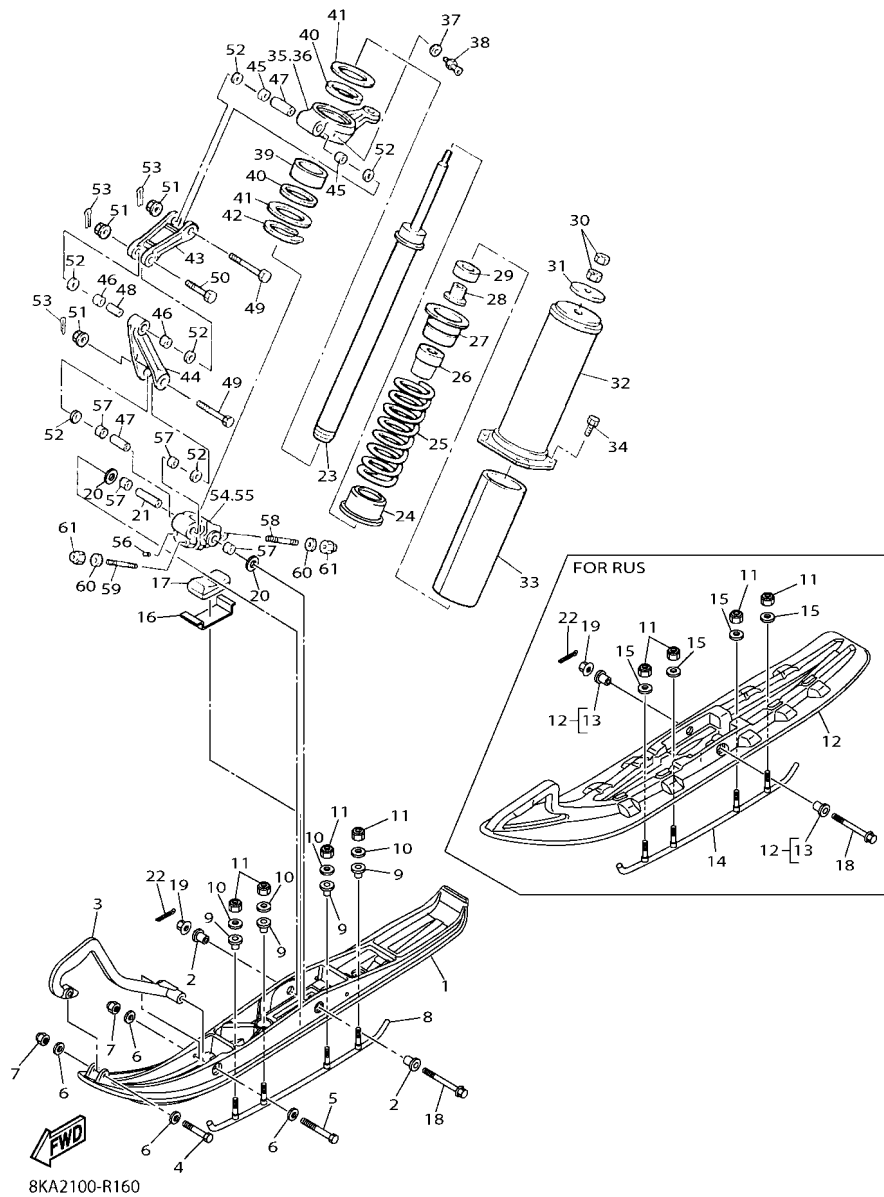
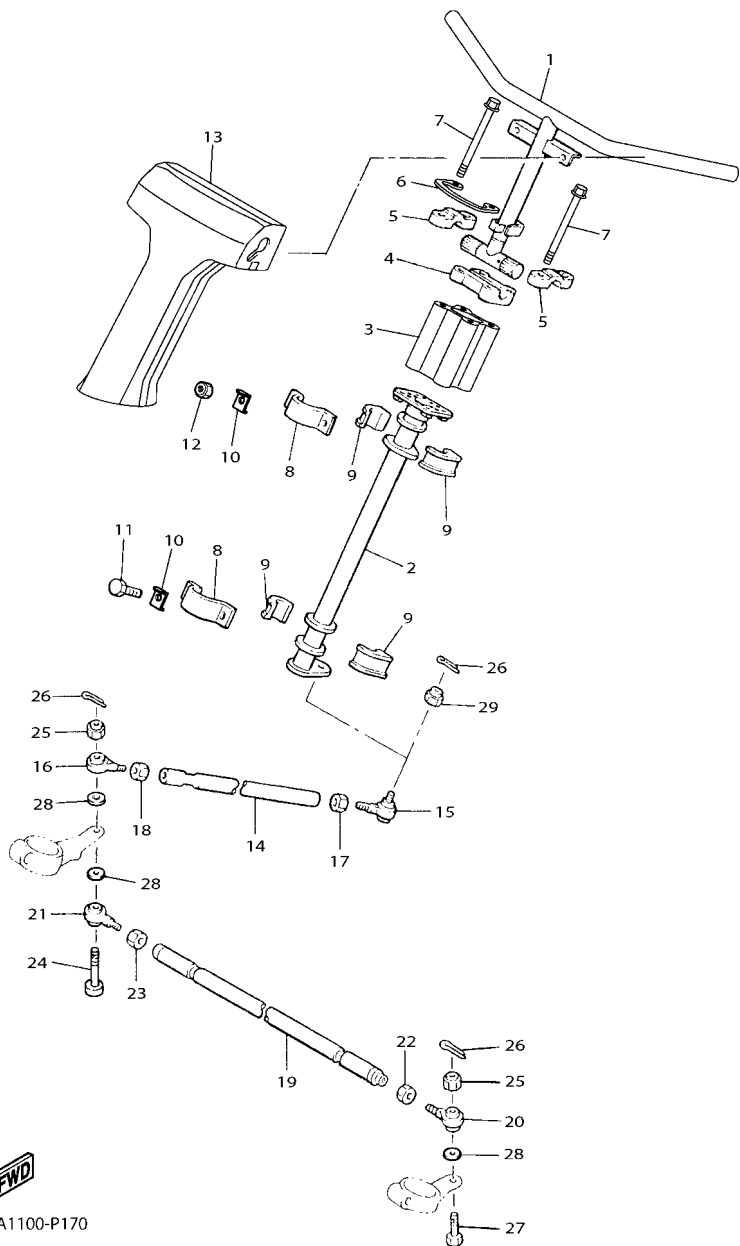


FIG. 16 SKI

REF. NO.	PART NO.	DESCRIPTION	CAN	EUR	RUS	JPN	REMARKS
43	8L0-2382E-01	ARM, FRONT 1	2	2	2	2	
44	8L0-2382F-00	ARM, FRONT 2	2	2	2	2	
45	90384-14091	BUSH, BIMETAL FORMED	4	4	4	4	
46	90384-14096	BUSH, BIMETAL FORMED	4	4	4	4	
47	90387-101Y9	COLLAR	4	4	4	4	
48	90387-100A4	COLLAR	2	2	2	2	
49	90102-10039	BOLT, WITH HOLE	4	4	4	4	
50	90102-10067	BOLT, WITH HOLE	2	2	2	2	
51	95707-10300	NUT, FLANGE	6	6	6	6	
52	90202-14037	WASHER, PLATE	12	12	12	12	
53	91401-20020	PIN, COTTER	6	6	6	6	
54	84M-2376E-00	BRACKET 1	1	1	1	1	(L,H)
55	84M-2377E-00	BRACKET 2	1	1	1	1	(R,H)
56	90113-06039	BOLT, SET	2	2	2	2	
57	90384-14091	BUSH, BIMETAL FORMED	8	8	8	8	
58	95617-08655	BOLT, STUD	2	2	2	2	
59	95617-08640	BOLT, STUD	2	2	2	2	
60	92902-08600	WASHER, PLATE	4	4	4	4	
61	95702-08300	NUT, NYLON	4	4	4	4	

FIG. 17 STEERING



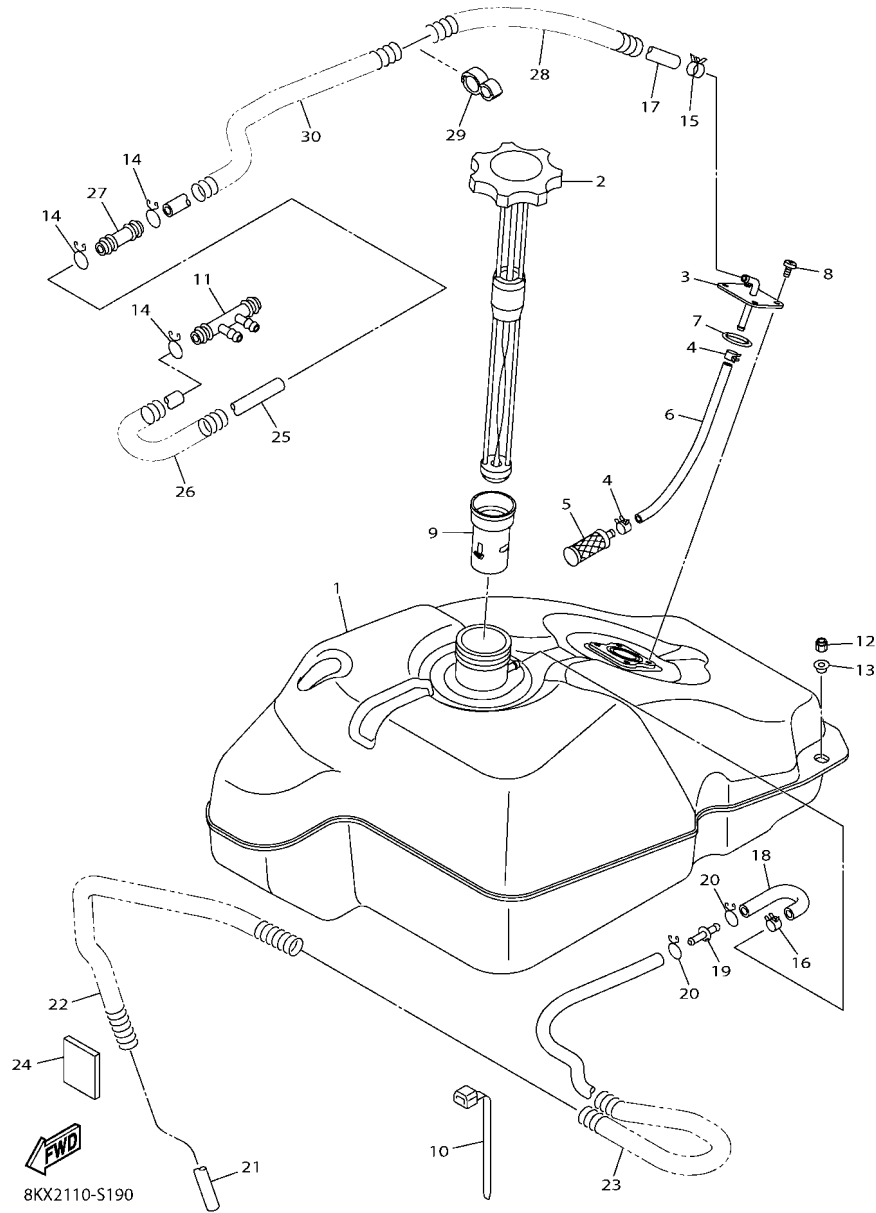
8KA1100-P170

REF. NO.	PART NO.	DESCRIPTION	CAN	EUR	RUS	JPN	REMARKS
1	8AU-23811-11	COLUMN, STEERING	1	1	1	1	
2	8KA-23813-00	COLUMN, STEERING 2	1	1	1	1	
3	8KA-2381B-00	JOINT	1	1	1	1	
4	8G5-23814-01	HOLDER, HANDLE UPPER	1	1	1	1	
5	8K1-23814-00	HOLDER, HANDLE	2	2	2	2	
6	8JN-23857-00	HOLDER	1	1	1	1	
7	90105-08364	BOLT, FLANGE	4	4	4	4	
8	84M-23868-00	BRACKET, STEERING LOWER	2	2	2	2	
9	8F3-23812-00	BEARING, STEERING	4	4	4	4	
10	8AC-23894-01	WASHER, LOCK 1	4	4	4	4	
11	90101-08005	BOLT	2	2	2	2	
12	90185-08054	NUT, SELF-LOCKING	2	2	2	2	
13	8KA-23815-00	PAD, STEERING	1	1	1	1	
14	8AT-23821-00	ROD, STEERING RELAY	1	1	1	1	
15	86X-23841-00	JOINT, UNIVERSAL 1	1	1	1	1	
16	87S-23847-01	JOINT, UNIVERSAL 3	1	1	1	1	(L.H. THREAD)
17	95307-10700	NUT	1	1	1	1	
18	90170-10186	NUT	1	1	1	1	(L.H. THREAD)
19	8AT-23831-00	ROD, TIE	1	1	1	1	
20	87S-23845-01	JOINT, UNIVERSAL 2	1	1	1	1	
21	87S-23847-01	JOINT, UNIVERSAL 3	1	1	1	1	(L.H. THREAD)
22	95307-10700	NUT	1	1	1	1	
23	90170-10186	NUT	1	1	1	1	(L.H. THREAD)
24	90102-10067	BOLT, WITH HOLE	1	1	1	1	
25	95707-10300	NUT, FLANGE	2	2	2	2	
26	91401-25020	PIN, COTTER	3	3	3	3	
27	90102-10044	BOLT, WITH HOLE	1	1	1	1	









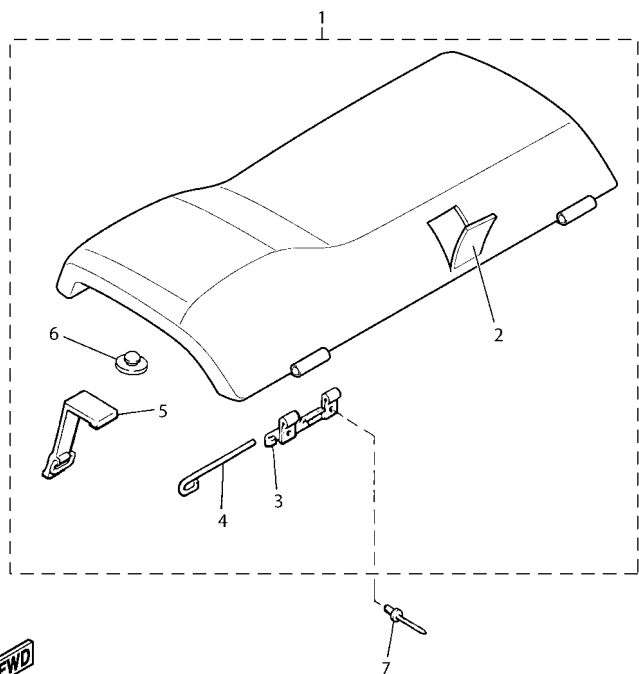
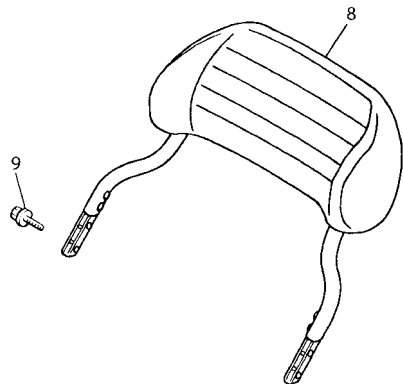
**FIG. 19 FUEL TANK**

REF. NO.	PART NO.	DESCRIPTION	CAN	EUR	RUS	JPN	REMARKS
1	8KX-24111-00	TANK, FUEL	1	1	1	1	
2	8KX-24610-10	CAP ASSY	1	1	1	1	
3	8KX-24301-00	SUCTION PIPE COMP. 1	1	1	1	1	
4	90467-11032	CLIP	2	2	2	2	
5	J58-24560-00	FILTER ASSY	1	1	1	1	
6	90445-11M27	HOSE (L240)	1	1	1	1	
7	93210-41041	O-RING	1	1	1	1	
8	98902-05010	SCREW, BIND	4	4	4	4	
9	8KX-24114-00	TUBE, FILLER	1	1	1	1	
10	90464-15195	CLAMP	5	5	5	5	
11	82M-24376-00	PIPE, JOINT 1	1	1	1	1	
12	95702-08300	NUT, NYLON	2	2	2	2	
13	90387-081N1	COLLAR	2	2	2	2	
14	90467-11009	CLIP	3	3	3	3	
15	90467-11032	CLIP	1	1	1	1	
16	90467-09026	CLIP	1	1	1	1	
17	90445-11099	HOSE	1				
	90445-113K6	HOSE (L650)		1	1	1	
18	8KX-24461-00	PIPE, JOINT	1	1	1	1	
19	8H8-24376-00	PIPE, JOINT 1	1	1	1	1	
20	90467-08017	CLIP	2	2	2	2	
21	91A21-05170	TUBE, FLEXIBLE	1	1	1	1	
22	90501-083J9	SPRING, COMPRESSION	1	1	1	1	
23	81E-24328-00	PROTECTOR, PIPE	1	1	1	1	
24	8V0-23858-00	SPACER	1	1	1	1	
25	90445-11068	HOSE	1				
	90445-114J9	HOSE (L265)		1	1	1	

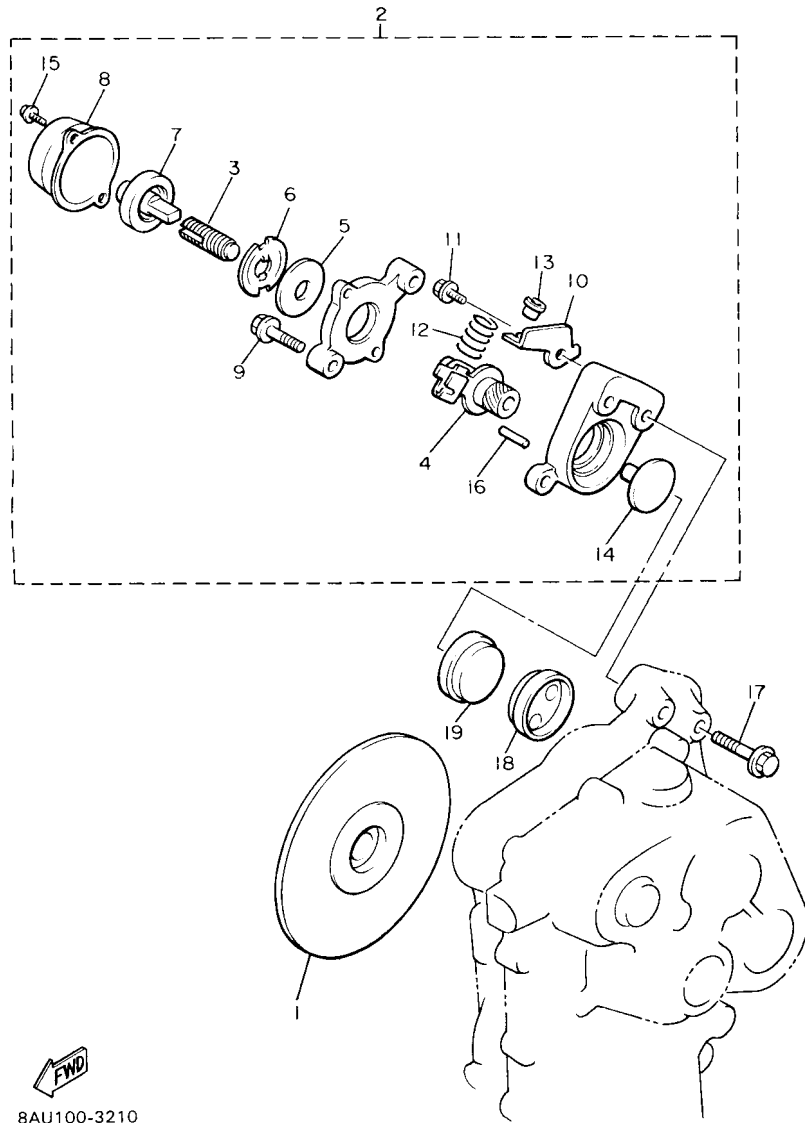


**FIG. 20 SEAT**

REF. NO.	PART NO.	DESCRIPTION	CAN	EUR	RUS	JPN	REMARKS
1	8KX-24730-00	DOUBLE SEAT ASSY	1	1	1	1	
2	8KX-2470F-00	.SEAT COVER COMP.	1	1	1	1	
3	83R-24729-00	.SPACER 2	2	2	2	2	
4	86V-77384-00	.PIN	2	2	2	2	
5	8AT-24778-00	.BAND, SEAT FITTING	2	2	2	2	
6	509-24724-00	.DAMPER, SEAT	11	11	11	11	
7	90267-48060	RIVET,BLIND (4.8X12.9 BLACK)	6	6	6	6	
8	8KX-24790-00	SEAT BACK ASSY	1	1	1	1	
9	90105-06437	BOLT, FLANGE	4	4	4	4	



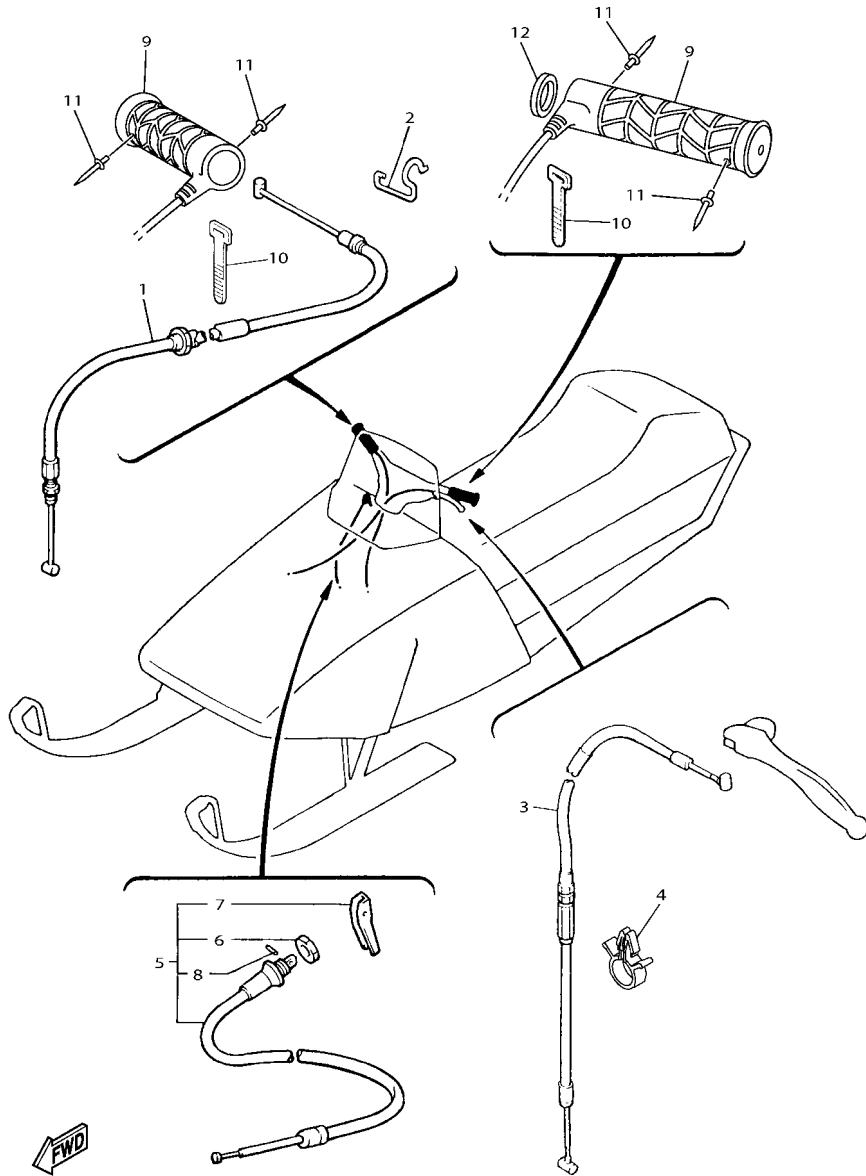
8KX2110-5200



8AU100-3210

FIG. 21 BRAKE

REF. NO.	PART NO.	DESCRIPTION	CAN	EUR	RUS	JPN	REMARKS
1	83R-25831-00	DISC, BRAKE (RIGHT)	1	1	1	1	
2	87R-25730-01	CALIPER BODY COMP.1	1	1	1	1	
3	86M-25738-00	.SCREW, ADJUSTING 1	1	1	1	1	
4	87R-25726-01	.LEVER, BRAKE	1	1	1	1	
5	86M-25827-00	.SHIM, CALIPER	1	1	1	1	
6	86M-25773-00	.LOCK, ONE WAY 2	1	1	1	1	
7	86M-25771-00	.RATCHET, ADJUSTING	1	1	1	1	
8	86M-25772-00	.COVER	1	1	1	1	
9	86M-25818-00	.BOLT, CALIPER	2	2	2	2	
10	87R-25721-00	.BRACKET, CALIPER	1	1	1	1	
11	86M-25826-00	.BOLT 3	1	1	1	1	
12	87R-25743-00	.SPRING	1	1	1	1	
13	87R-25722-00	.BRACKET, ADJUSTING	1	1	1	1	
14	86M-25733-00	.PLATE, BACK UP	1	1	1	1	
15	86M-25833-00	.BOLT, FITTING	2	2	2	2	
16	86M-25744-00	.PIN 2	1	1	1	1	
17	95827-10050	BOLT, FLANGE	2	2	2	2	
18	89J-25811-00	PAD, CALIPER 2	1	1	1	1	
19	89J-25911-00	PAD, CALIPER 2	1	1	1	1	



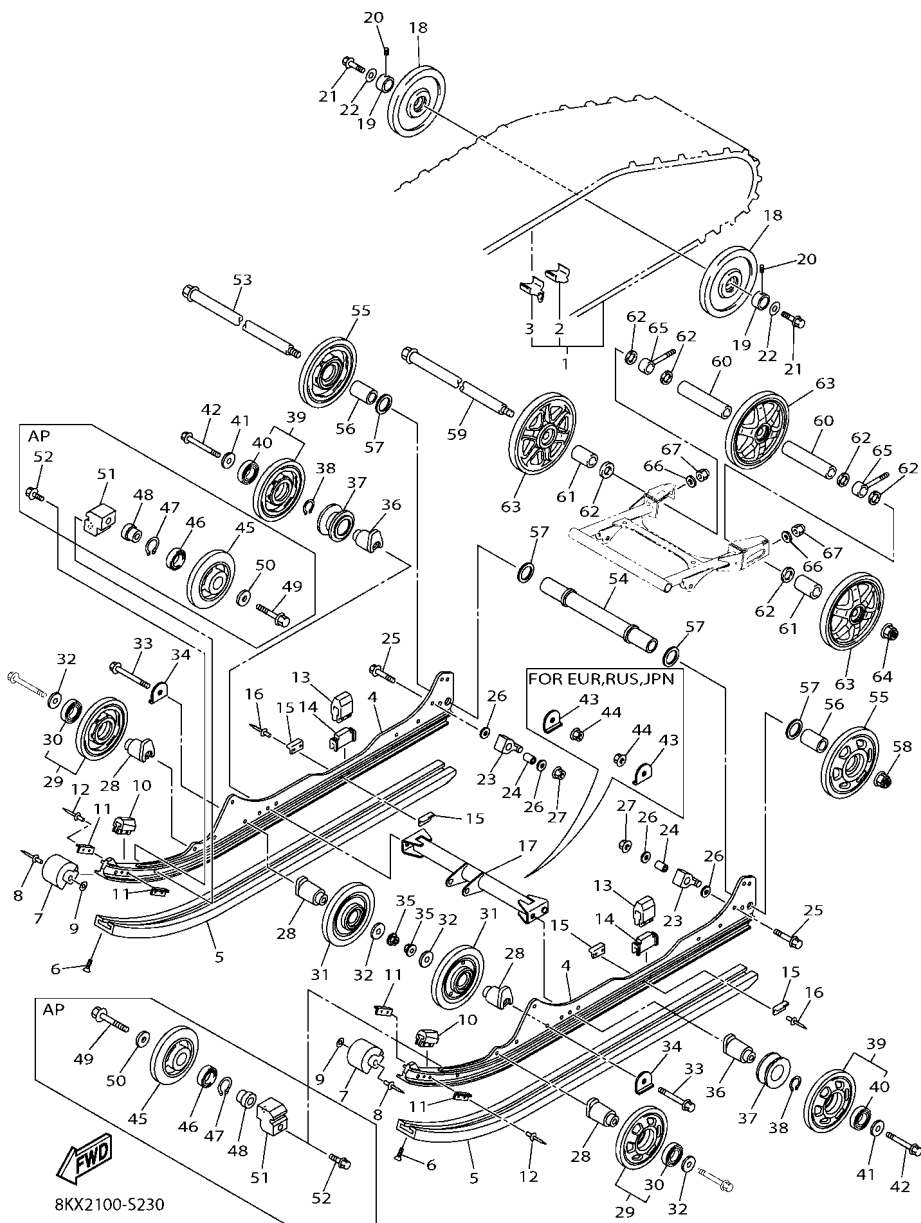
8KX2110-5220

FIG. 22 CONTROL CABLE

REF. NO.	PART NO.	DESCRIPTION	CAN	EUR	RUS	JPN	REMARKS
1	8KX-26311-00	CABLE, THROTTLE 1	1	1	1	1	
2	90465-10189	CLAMP	1	1	1	1	
3	8KA-26340-00	CABLE, BRAKE	1	1	1	1	
4	90464-15157	CLAMP	1	1	1	1	
5	8KX-26331-00	CABLE, STARTER 1	1	1	1	1	
6	8G8-26333-00	.NUT	1	1	1	1	
7	8U9-26325-00	.KNOB, STARTER	1	1	1	1	
8	91609-30010	.PIN, SPRING	1	1	1	1	
9	8DM-26240-02	GRIP ASSY	2	2	2	2	
10	437-83936-01	BAND, SWITCH CORD	2	2	2	2	
11	90267-48014	RIVET, BLIND (4.8X15.1 BLACK)	4	4	4	4	
12	90387-220X0	COLLAR	1	1	1	1	

FIG. 23 TRACK SUSPENSION 1

REF. NO.	PART NO.	DESCRIPTION	CAN	EUR	RUS	JPN	REMARKS
1	8KX-47110-00	TRACK ASSY	1	1	1	1	
2	8HR-47113-09	.PLATE, REINFORCEMENT	72	72	72	72	
3	8HR-47115-09	.METAL, SLIDE	36	36	36	36	
4	8KW-4741A-00	FRAME, SLIDING	2		2	2	
	8KW-4741A-10	FRAME, SLIDING			2		
5	8JD-47421-01	RUNNER, SLIDING 1	2	2	2	2	
6	90151-06010	SCREW, COUNTERSUNK	2	2	2	2	
7	8GL-47422-00	RUNNER, SLIDING 2	2	2	2	2	
8	90267-48194	RIVET, BLIND (4.8X28 SILVER)	4	4	4	4	
9	90201-047R8	WASHER, PLATE	4	4	4	4	
10	8ES-47456-00	DAMPER 1	2	2	2	2	
11	8K2-47458-01	PLATE, DAMPER	4	4	4	4	
12	90267-48199	RIVET, BLIND (4.8X28.3)	4	4	4	4	
13	8AC-47457-00	DAMPER 2	2	2	2	2	
14	8KA-47573-00	SPACER	2	2	2	2	
15	8AX-47458-00	PLATE, DAMPER	4	4	4	4	
16	90267-48199	RIVET, BLIND (4.8X28.3)	4	4	4	4	
17	8KW-47349-00	BRACKET, ARM PIVOT	1				
18	8AC-47550-00	GUIDE WHEEL ASSY	2	2	2	2	
19	8JD-47365-00	COLLAR 1	2	2	2	2	
20	90113-06039	BOLT, SET	2	2	2	2	
21	90109-10030	BOLT	2	2	2	2	
22	90201-10072	WASHER, PLATE	2	2	2	2	
23	8JH-47496-00	STOPPER 2	2		2	2	
	8KE-47496-00	STOPPER 2			2		
24	90387-105G5	COLLAR	2	2	2	2	
25	90105-10209	BOLT, FLANGE	2	2	2	2	



8KX2100-5230



FIG. 23 TRACK SUSPENSION 1

REF. NO.	PART NO.	DESCRIPTION	CAN	EUR	RUS	JPN	REMARKS
26	90201-10052	WASHER, PLATE	4	4	4	4	
27	95602-10200	NUT, U FLANGE	2	2	2	2	
28	8ES-47419-20	BRACKET 7	4	4	4	4	
29	8HF-47310-10	SUSPENSION WHEEL ASSY	2	2	2	2	
30	93306-00507	.BEARING	1	1	1	1	
31	8KA-47310-00	SUSPENSION WHEEL ASSY	2	2	2	2	
32	90201-10038	WASHER, PLATE	4	4	4	4	
33	95812-10080	BOLT, FLANGE	2	2	2	2	
34	90214-10004	WASHER, CLAW	2	2	2	2	
35	95602-10200	NUT, U FLANGE	2	2	2	2	
36	8ES-47419-10	BRACKET 7	2	2	2	2	
37	8ET-47446-00	HOOK 1	2	2	2	2	
38	99009-35400	CIRCLIP	2	2	2	2	
39	8HF-47310-10	SUSPENSION WHEEL ASSY	2	2	2	2	
40	93306-00507	.BEARING	1	1	1	1	
41	90201-10038	WASHER, PLATE	2	2	2	2	
42	95812-10080	BOLT, FLANGE	2	2	2	2	
43	90214-10003	WASHER, CLAW		2	2	2	
44	95602-10200	NUT, U FLANGE		2	2	2	
45	8AC-47320-00	SUSPENSION WHEEL COMP.	2	2	2	2	AP
46	93306-00444	BEARING	2	2	2	2	AP
47	99009-42500	CIRCLIP	2	2	2	2	AP
48	8GP-47319-00	COLLAR	2	2	2	2	AP
49	95812-10045	BOLT, FLANGE	2	2	2	2	AP
50	90201-10052	WASHER, PLATE	2	2	2	2	AP
51	8GP-47419-00	BRACKET 7	2	2	2	2	AP
52	90105-10237	BOLT, FLANGE	2	2	2	2	AP

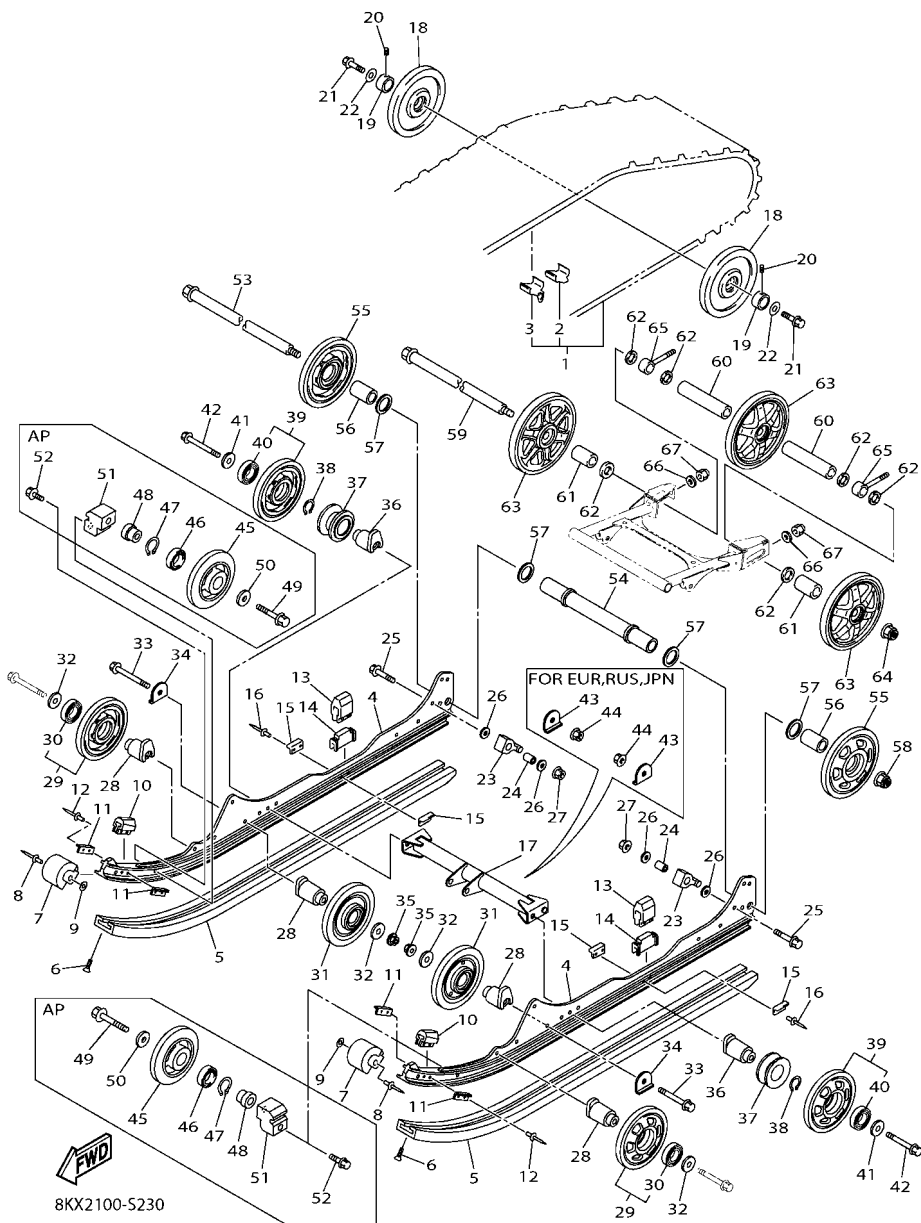
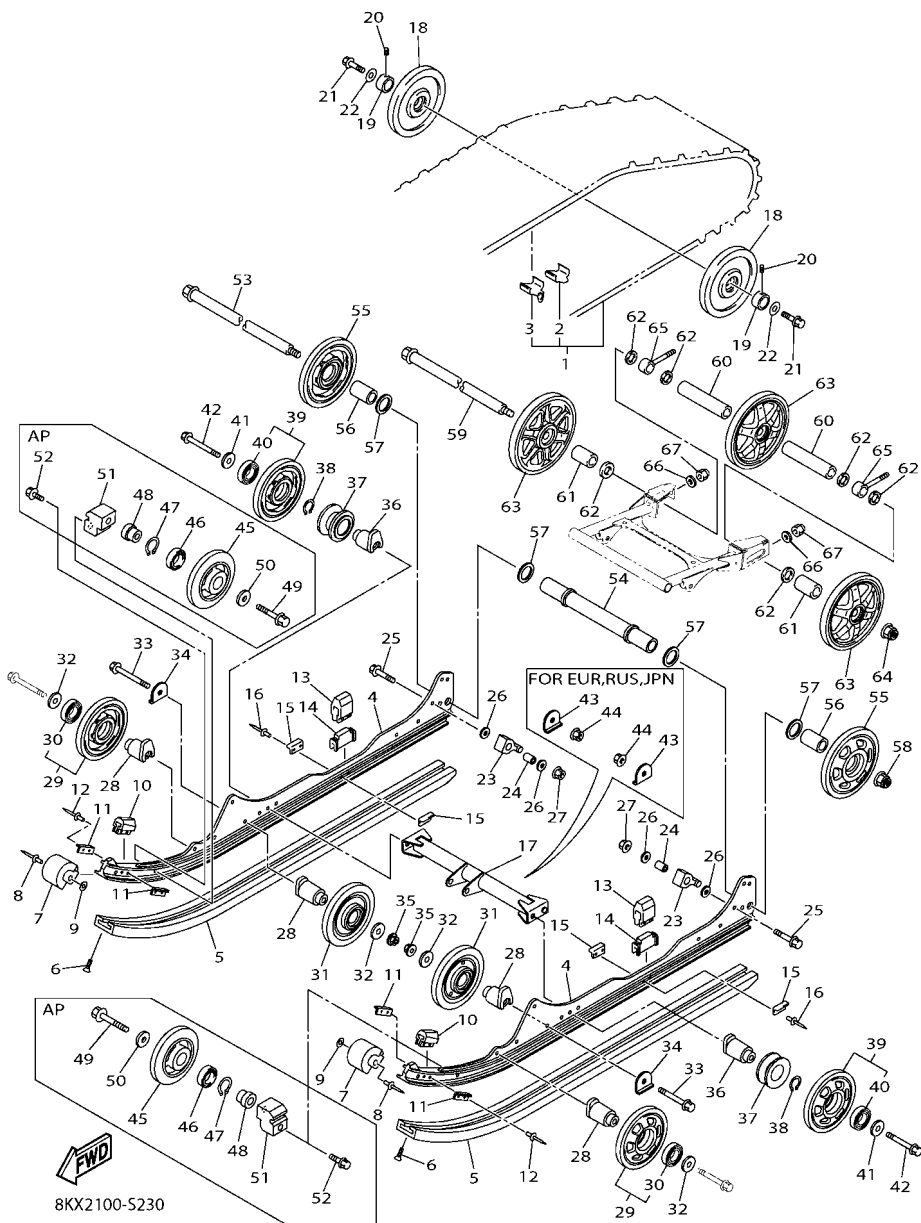
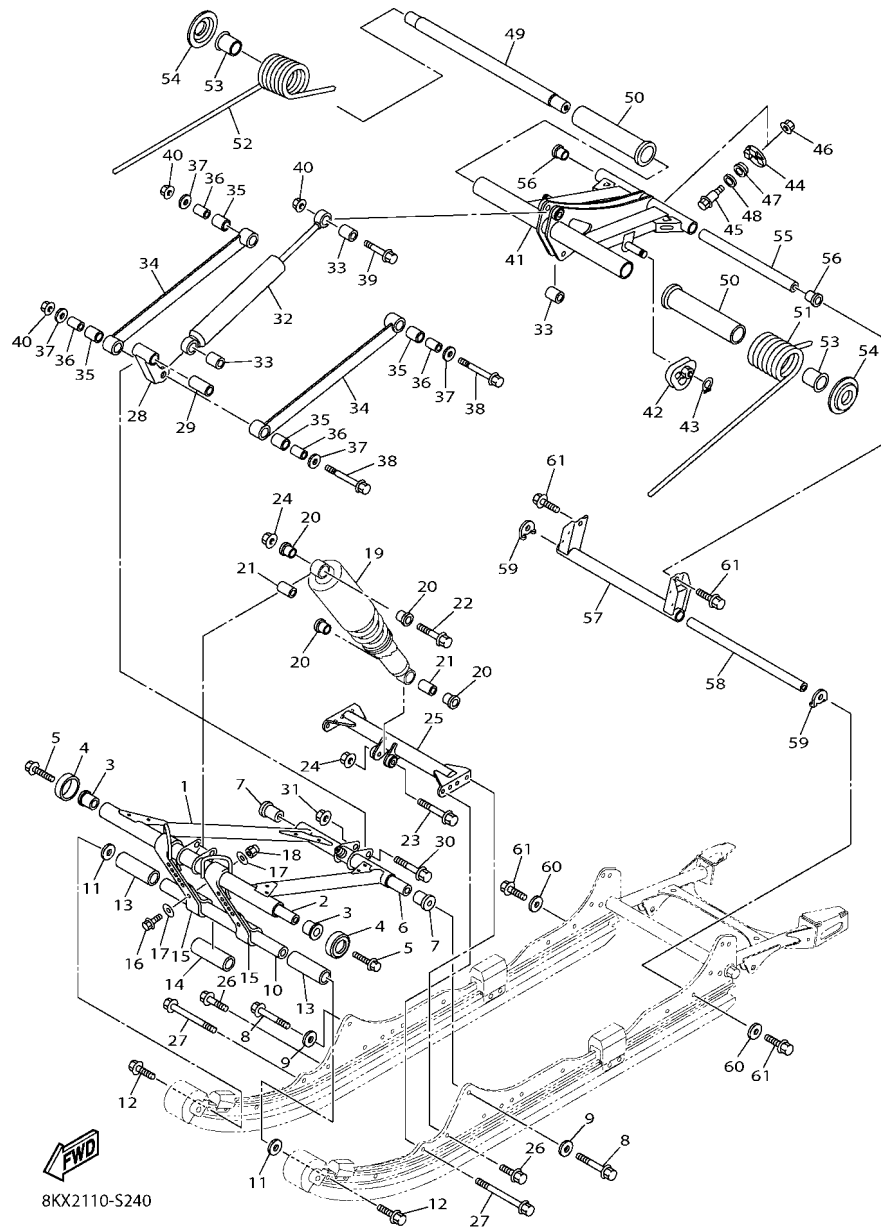


FIG. 23 TRACK SUSPENSION 1

REF. NO.	PART NO.	DESCRIPTION	CAN	EUR	RUS	JPN	REMARKS
53	8JN-47520-00	REAR AXLE COMP.	1	1	1	1	
54	83R-47469-10	COLLAR 1	1	1	1	1	
55	8HP-47310-10	SUSPENSION WHEEL ASSY	2	2	2	2	
56	90387-20022	COLLAR	2	2	2	2	
57	90201-20022	WASHER, PLATE	4	4	4	4	
58	95602-14200	NUT, SELF-LOCKING	1	1	1	1	
59	8JN-47520-00	REAR AXLE COMP.	1	1	1	1	
60	90387-20023	COLLAR	2	2	2	2	
61	90387-20022	COLLAR	2	2	2	2	
62	90201-20022	WASHER, PLATE	6	6	6	6	
63	8KA-47550-00	GUIDE WHEEL ASSY	3	3	3	3	
64	95602-14200	NUT, SELF-LOCKING	1	1	1	1	
65	8DM-47479-00	COLLAR 3	2	2	2	2	
66	92902-10600	WASHER, PLATE	2	2	2	2	
67	95702-10300	NUT, NYLON	2	2	2	2	

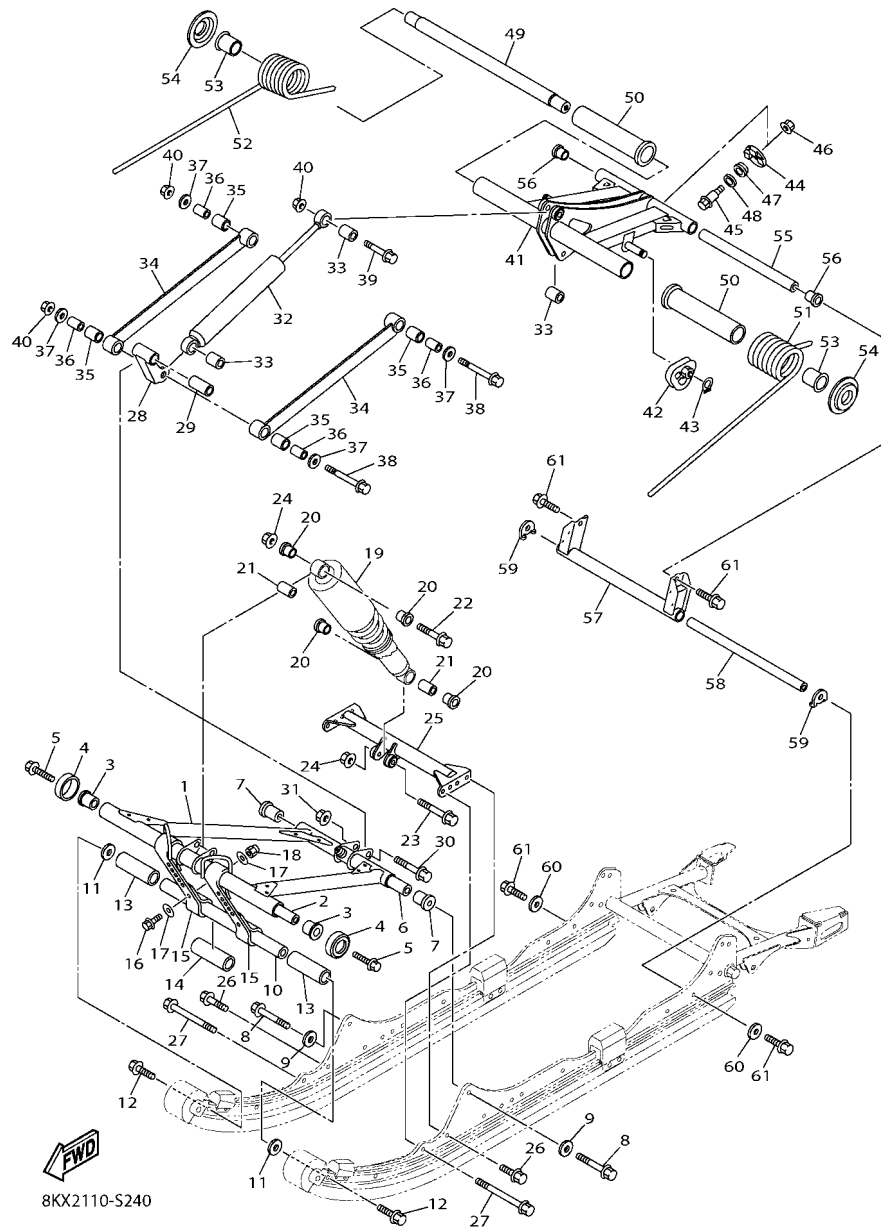




8KX2110-S240

FIG. 24 TRACK SUSPENSION 2

REF. NO.	PART NO.	DESCRIPTION	CAN	EUR	RUS	JPN	REMARKS
1	8KA-47331-00	ARM, PIVOT 1	1	1	1	1	
2	8KA-47465-00	SHAFT 1	1	1	1	1	
3	90383-22001	BUSH, FORMED	2	2	2	2	
4	8KA-47341-00	SPACER	2	2	2	2	
5	90109-10030	BOLT	2	2	2	2	
6	8JD-47486-00	SHAFT 4	1	1	1	1	
7	90387-10022	COLLAR	2	2	2	2	
8	90105-10329	BOLT, FLANGE	2	2	2	2	
9	90201-10072	WASHER, PLATE	2	2	2	2	
10	83R-47485-02	SHAFT 3	1	1	1	1	
11	90201-10126	WASHER, PLATE	2	2	2	2	
12	90105-10237	BOLT, FLANGE	2	2	2	2	
13	90387-19002	COLLAR	2	2	2	2	
14	90387-19007	COLLAR	1	1	1	1	
15	8HR-47495-00	STOPPER 1	2	2	2	2	
16	97002-06025	BOLT	4	4	4	4	
17	90201-06081	WASHER, PLATE	8	8	8	8	
18	95702-06300	NUT, NYLON	4	4	4	4	
19	8KE-47481-00	SHOCK ABSORBER 2	1	1	1	1	
20	90381-14101	BUSH, SOLID	4	4	4	4	
21	90387-105G5	COLLAR	2	2	2	2	
22	95812-10045	BOLT, FLANGE	1	1	1	1	
23	95812-10070	BOLT, FLANGE	1	1	1	1	
24	95602-10200	NUT, U FLANGE	2	2	2	2	
25	8KA-47349-10	BRACKET, ARM PIVOT	1	1	1	1	
26	95812-10020	BOLT, FLANGE	2	2	2	2	
27	95812-10080	BOLT, FLANGE	2	2	2	2	

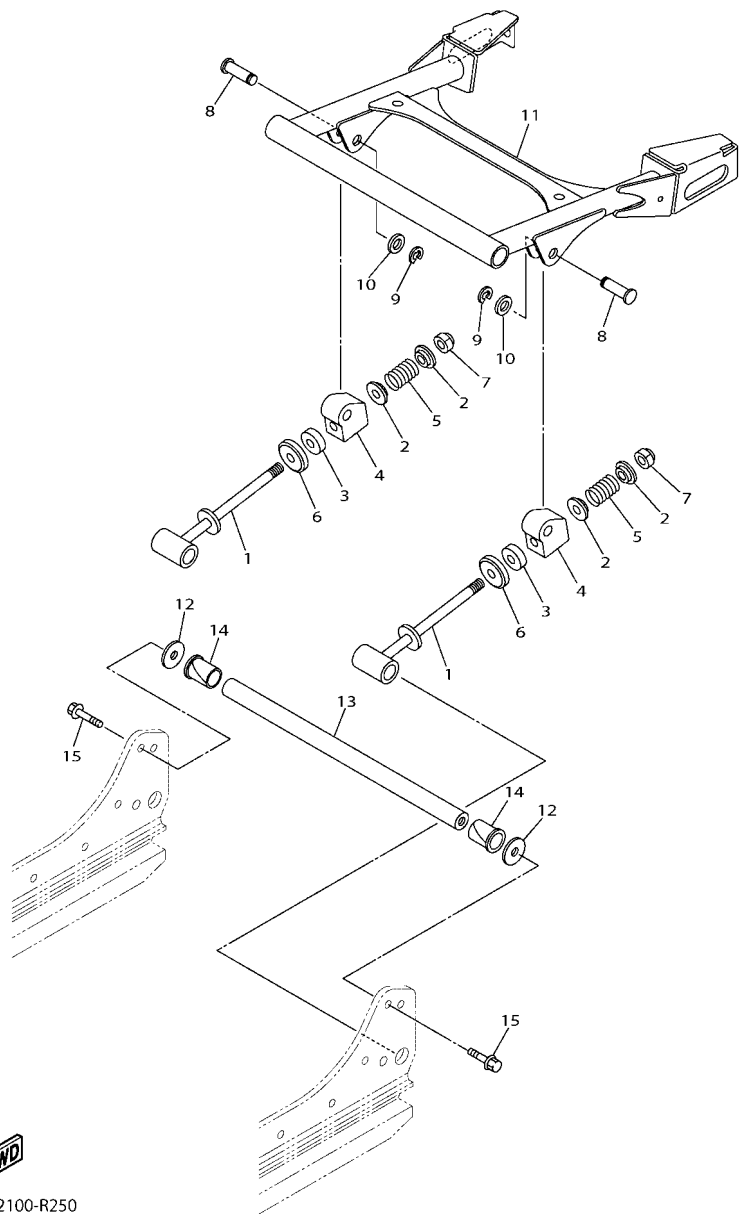


**FIG. 24 TRACK SUSPENSION 2**

REF. NO.	PART NO.	DESCRIPTION	CAN	EUR	RUS	JPN	REMARKS
28	8KA-47416-10	BRACKET 2	1	1	1	1	
29	90387-10054	COLLAR	1	1	1	1	
30	90105-10390	BOLT, FLANGE	1	1	1	1	
31	95602-10200	NUT, U FLANGE	1	1	1	1	
32	8KA-47480-00	SHOCK ABSORBER	1	1	1	1	
33	90387-10023	COLLAR	3	3	3	3	
34	8KA-47494-00	ROD, RELAY	2	2	2	2	
35	90386-16001	BUSH	4	4	4	4	
36	90387-101A1	COLLAR	4	4	4	4	
37	90201-10043	WASHER, PLATE	4	4	4	4	
38	90105-10288	BOLT, FLANGE	2	2	2	2	
39	90105-10390	BOLT, FLANGE	1	1	1	1	
40	95602-10200	NUT, U FLANGE	3	3	3	3	
41	8KA-47332-10	ARM, PIVOT 2	1	1	1	1	
42	8ES-47447-00	HOOK 2	2	2	2	2	
43	99009-14400	CIRCLIP	2	2	2	2	
44	8KA-47448-00	HOOK 3	1	1	1	1	
45	90109-08186	BOLT	1	1	1	1	
46	95602-08200	NUT, U FLANGE	1	1	1	1	
47	90480-16501	GROMMET	1	1	1	1	
48	90201-12047	WASHER, PLATE	1	1	1	1	
49	8KA-47475-00	SHAFT 2	1	1	1	1	
50	8GL-47445-00	PROTECTOR	2	2	2	2	
51	8KA-47473-00	SPRING, REAR 1(K=2800NMM/DEG)	1	1	1	1	
52	8KA-47474-00	SPRING, REAR 1(K=2800NMM/DEG)	1	1	1	1	
53	90381-28108	BUSH, SOLID	2	2	2	2	
54	8ES-47467-00	PLATE, GUIDE	2	2	2	2	



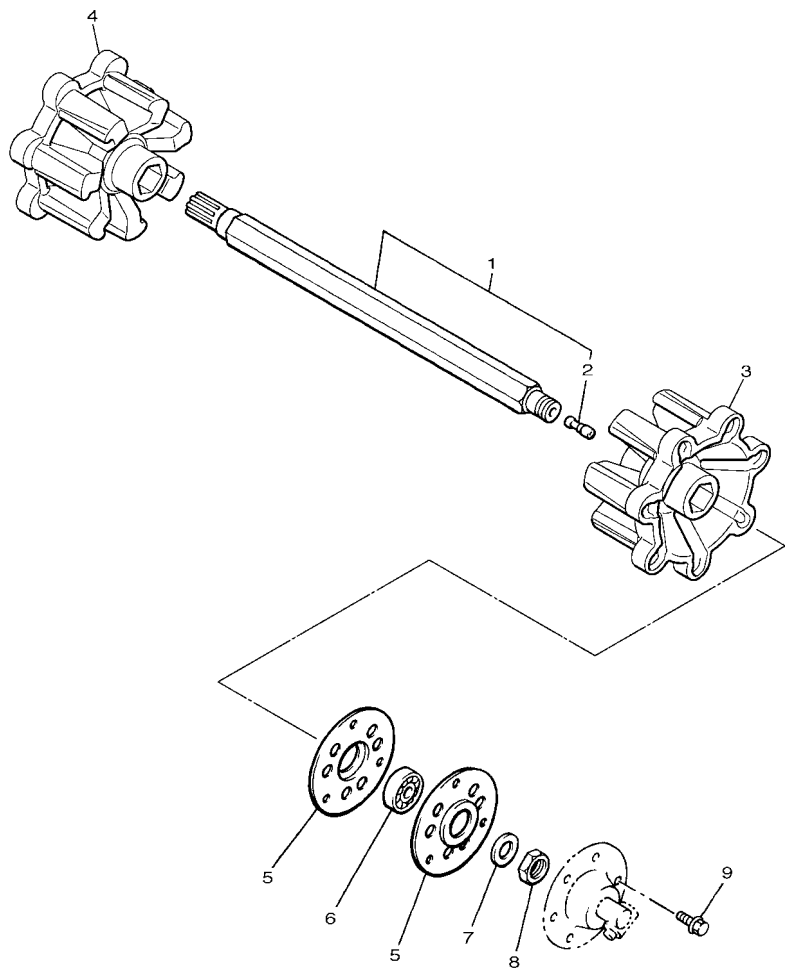
**FIG. 25 TRACK SUSPENSION 3**



8KA2100-R250

REF. NO.	PART NO.	DESCRIPTION	CAN	EUR	RUS	JPN	REMARKS
1	83R-47337-10	SHAFT, PIVOT	2	2	2	2	
2	83R-23768-00	SEAT, SPRING 1	4	4	4	4	
3	83R-47335-00	SPRING	2	2	2	2	
4	8KA-47446-00	HOOK 1	2	2	2	2	
5	90501-380A0	SPRING, COMPRESSION	2	2	2	2	
6	8KW-23768-00	SEAT, SPRING 1	2	2	2	2	
7	90185-12058	NUT, SELF-LOCKING	2	2	2	2	
8	90249-12006	PIN	2	2	2	2	
9	99009-12400	CIRCLIP	2	2	2	2	
10	90201-12055	WASHER, PLATE	2	2	2	2	
11	8KA-47333-00	ARM, PIVOT 3	1	1	1	1	
12	90201-10742	WASHER, PLATE	2	2	2	2	
13	83R-47485-02	SHAFT 3	1	1	1	1	
14	90381-19111	BUSH, SOLID	2	2	2	2	
15	90105-10237	BOLT, FLANGE	2	2	2	2	

**FIG. 26 TRACK DRIVE 1**

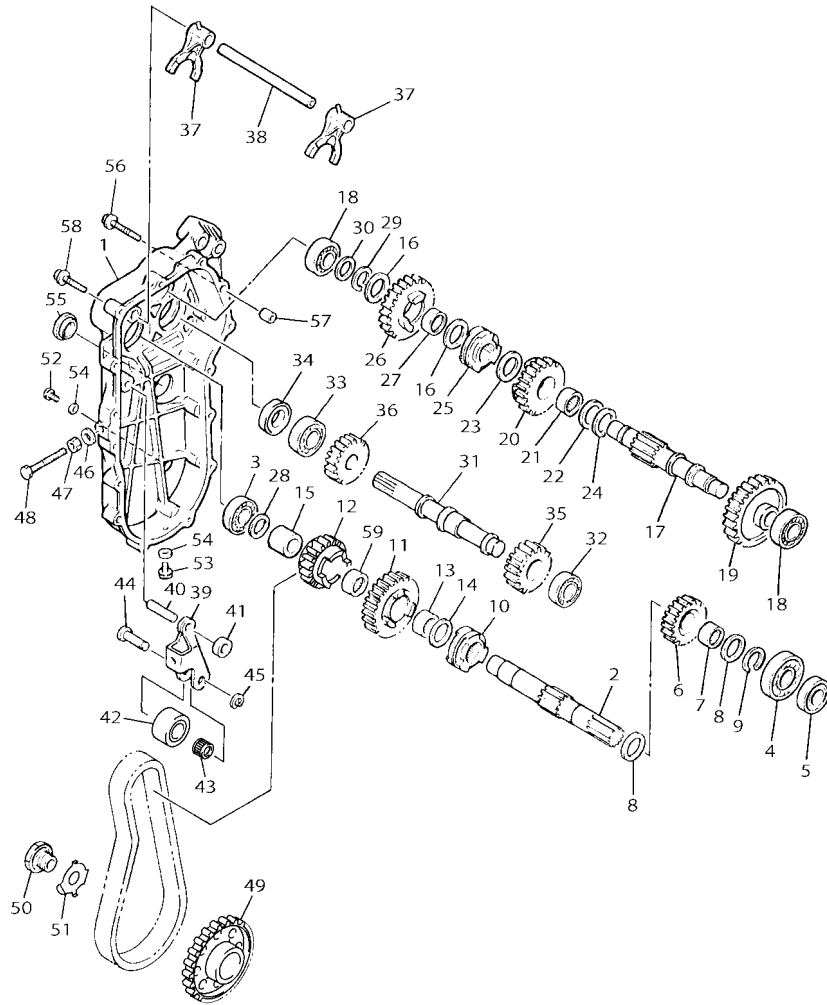


REF. NO.	PART NO.	DESCRIPTION	CAN	EUR	RUS	JPN	REMARKS
1	83R-W4751-10	AXLE, FRONT	1	1	1	1	
2	8K4-47577-00	.CONNECTOR	1	1	1	1	
3	8JD-47531-00	WHEEL, SPROCKET 1	1	1	1	1	
4	8JD-47532-00	WHEEL, SPROCKET 2	1	1	1	1	
5	83R-47551-00	HOUSING, FRONT AXLE	2	2	2	2	
6	93306-00507	BEARING	1	1	1	1	
7	90208-25045	WASHER, CONICAL SPRING	1	1	1	1	
8	90170-25367	NUT	1	1	1	1	
9	95822-08014	BOLT, FLANGE	3	3	3	3	



8JD1100-M260

FIG. 27 TRACK DRIVE 2

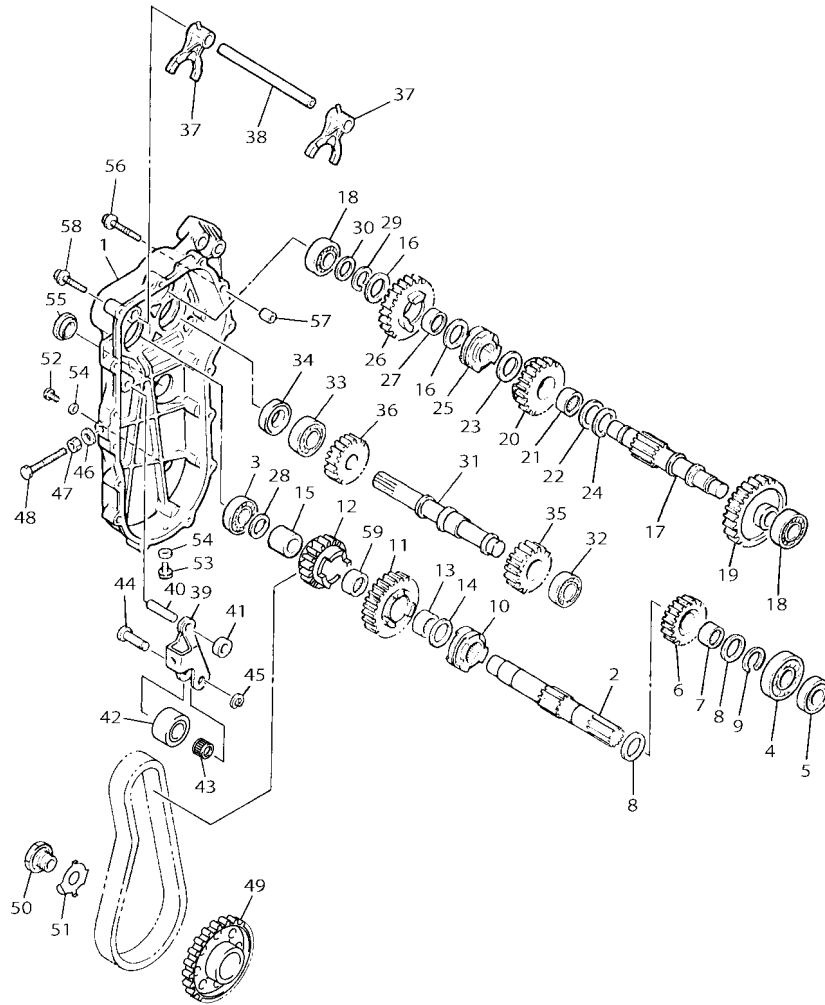


8KA1100-P270

REF. NO.	PART NO.	DESCRIPTION	CAN	EUR	RUS	JPN	REMARKS
1	83R-47543-00	CAP, HOUSING	1	1	1	1	
2	85R-17421-00	AXLE, DRIVE	1	1	1	1	
3	93306-20402	BEARING	1	1	1	1	
4	93306-37206	BEARING	1	1	1	1	
5	93102-22014	OIL SEAL	1	1	1	1	
6	83R-17121-00	GEAR, 2ND PINION (22T)	1	1	1	1	
7	93311-42265	BEARING	1	1	1	1	
8	90201-224L4	WASHER, PLATE	2	2	2	2	
9	99009-22400	CIRCLIP	1	1	1	1	
10	83R-17492-10	DOG, TRANSMISSION SHIFT	1	1	1	1	
11	8AT-17131-00	GEAR, 3RD PINION (28T)	1	1	1	1	
12	8KA-17682-00	SPROCKET, CHAIN DRIVE (18T)	1	1	1	1	
13	93317-32241	BEARING	1	1	1	1	
14	90201-224L4	WASHER, PLATE	1	1	1	1	
15	90387-226V7	COLLAR	1	1	1	1	
16	90201-20792	WASHER, PLATE	2	2	2	2	
17	83R-17431-00	AXLE, COUNTER	1	1	1	1	
18	93306-20321	BEARING	2	2	2	2	
19	8AT-17141-00	GEAR, 4TH PINION (28T)	1	1	1	1	
20	83R-17151-00	GEAR, 5TH PINION (22T)	1	1	1	1	
21	93317-32241	BEARING	1	1	1	1	
22	90201-224L4	WASHER, PLATE	1	1	1	1	
23	90201-225L2	WASHER, PLATE	1	1	1	1	
24	99009-22400	CIRCLIP	1	1	1	1	
25	83R-17492-10	DOG, TRANSMISSION SHIFT	1	1	1	1	
26	83R-17143-00	GEAR, REVERSE PINION 1 (27T)	1	1	1	1	
27	93317-22021	BEARING	1	1	1	1	



**FIG. 27 TRACK DRIVE 2**

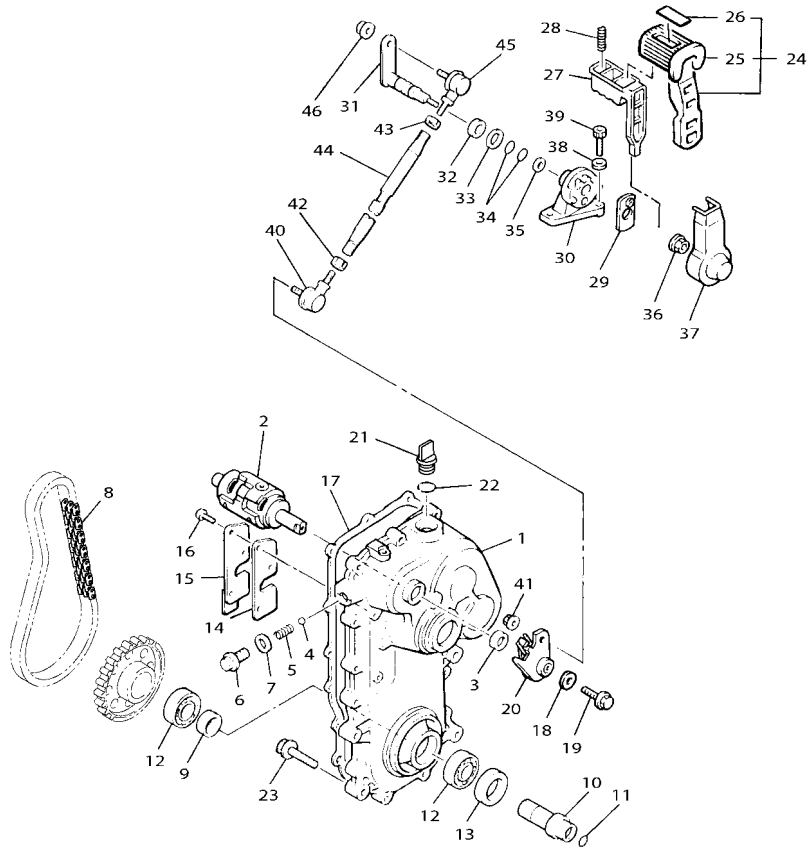


8KA1100-P270

REF. NO.	PART NO.	DESCRIPTION	CAN	EUR	RUS	JPN	REMARKS
28	90201-20792	WASHER, PLATE	1	1	1	1	
29	99009-20400	CIRCLIP	1	1	1	1	
30	90201-171J5	WASHER, PLAIN	1	1	1	1	
31	83R-17432-01	AXLE, IDLE	1	1	1	1	
32	93306-20321	BEARING	1	1	1	1	
33	93306-20402	BEARING	1	1	1	1	
34	93102-20010	OIL SEAL	1	1	1	1	
35	83R-17243-00	GEAR, REVERSE WHEEL 1 (19T)	1	1	1	1	
36	83R-17153-00	GEAR, REVERSE PINION 2 (20T)	1	1	1	1	
37	83R-18511-00	FORK, SHIFT 1	2	2	2	2	
38	83R-18531-00	BAR, SHIFT FORK GUIDE 1	1	1	1	1	
39	83R-47613-00	HOLDER	1	1	1	1	
40	93612-44229	PIN, DOWEL	1	1	1	1	
41	90387-121E8	COLLAR	1	1	1	1	
42	8FA-47612-00	WHEEL	1	1	1	1	
43	93310-212R6	BEARING	1	1	1	1	
44	90249-12216	PIN	1	1	1	1	
45	99009-12400	CIRCLIP	1	1	1	1	
46	90210-10004	WASHER, SEAL	1	1	1	1	
47	95302-10700	NUT, HEXAGON	1	1	1	1	
48	90101-10357	BOLT	1	1	1	1	
49	8KA-47548-00	SPROCKET,CHAIN DRIVE (38T)	1	1	1	1	
50	90101-27001	BOLT	1	1	1	1	
51	90215-27004	WASHER, LOCK	1	1	1	1	
52	97007-06010	BOLT	1	1	1	1	
53	98907-06008	SCREW, BIND	1	1	1	1	
54	90430-06016	GASKET	2	2	2	2	



**FIG. 28 TRACK DRIVE 3**

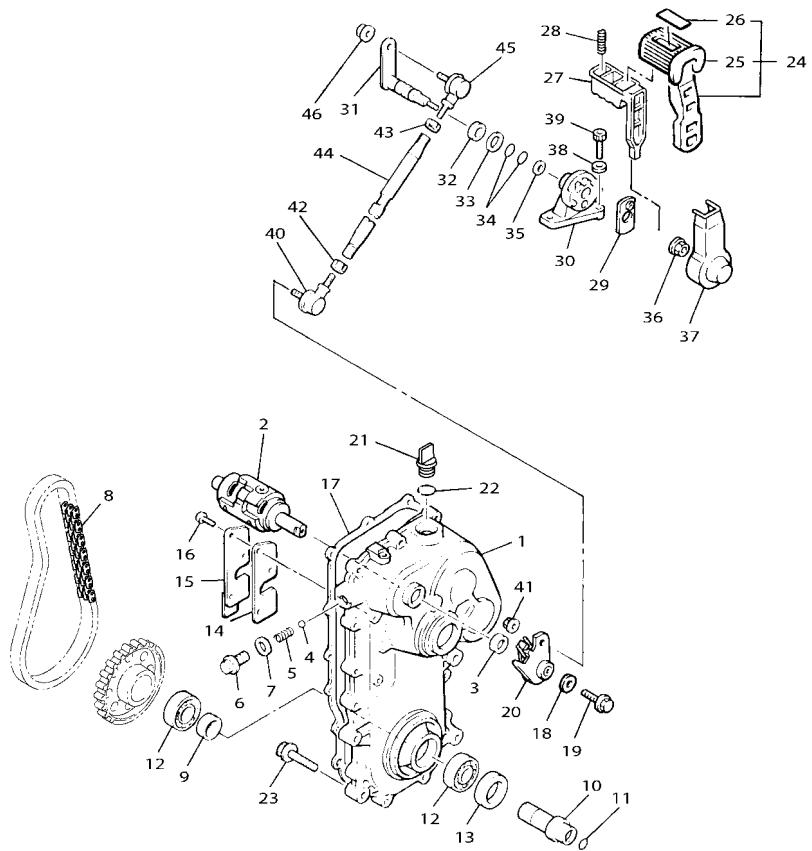


REF. NO.	PART NO.	DESCRIPTION	CAN	EUR	RUS	JPN	REMARKS
1	87R-47541-00	HOUSING, CHAIN	1	1	1	1	
2	89N-18540-00	SHIFT CAM ASSY	1	1	1	1	
3	93102-15212	OIL SEAL	1	1	1	1	
4	93503-08007	BALL	1	1	1	1	
5	90501-147A6	SPRING, COMPRESSION	1	1	1	1	
6	90105-14003	BOLT, FLANGE	1	1	1	1	
7	90430-14194	GASKET	1	1	1	1	
8	94591-63070	CHAIN	1	1	1	1	
9	90387-405T8	COLLAR	1	1	1	1	
10	83R-47571-00	JOURNAL 1	1	1	1	1	
11	93210-28763	O-RING	1	1	1	1	
12	93306-90802	BEARING	2	2	2	2	
13	93102-46394	OIL SEAL	1	1	1	1	
14	85R-47544-01	GASKET	1	1	1	1	
15	88N-47591-00	PLATE	1	1	1	1	
16	90154-06050	SCREW, BINDING	3	3	3	3	
17	85R-47592-00	GASKET	1	1	1	1	
18	90201-06072	WASHER, PLATE	1	1	1	1	
19	90105-06405	BOLT, FLANGE	1	1	1	1	
20	89N-18130-01	SHIFT SHAFT ASSY	1	1	1	1	
21	3Y1-15363-10	PLUG, OIL	1	1	1	1	
22	93210-19123	O-RING	1	1	1	1	
23	95812-08040	BOLT, FLANGE	4	4	4	4	
24	8KX-18150-00	SHIFT LEVER ASSY	1	1	1	1	
25	52G-18113-00	.COVER, SHIFT PEDAL	1	1	1	1	
26	8KX-1815A-00	.LABEL	1	1	1	1	
27	59V-18174-00	KNOB, SHIFT LEVER	1	1	1	1	



8KX2110-S280

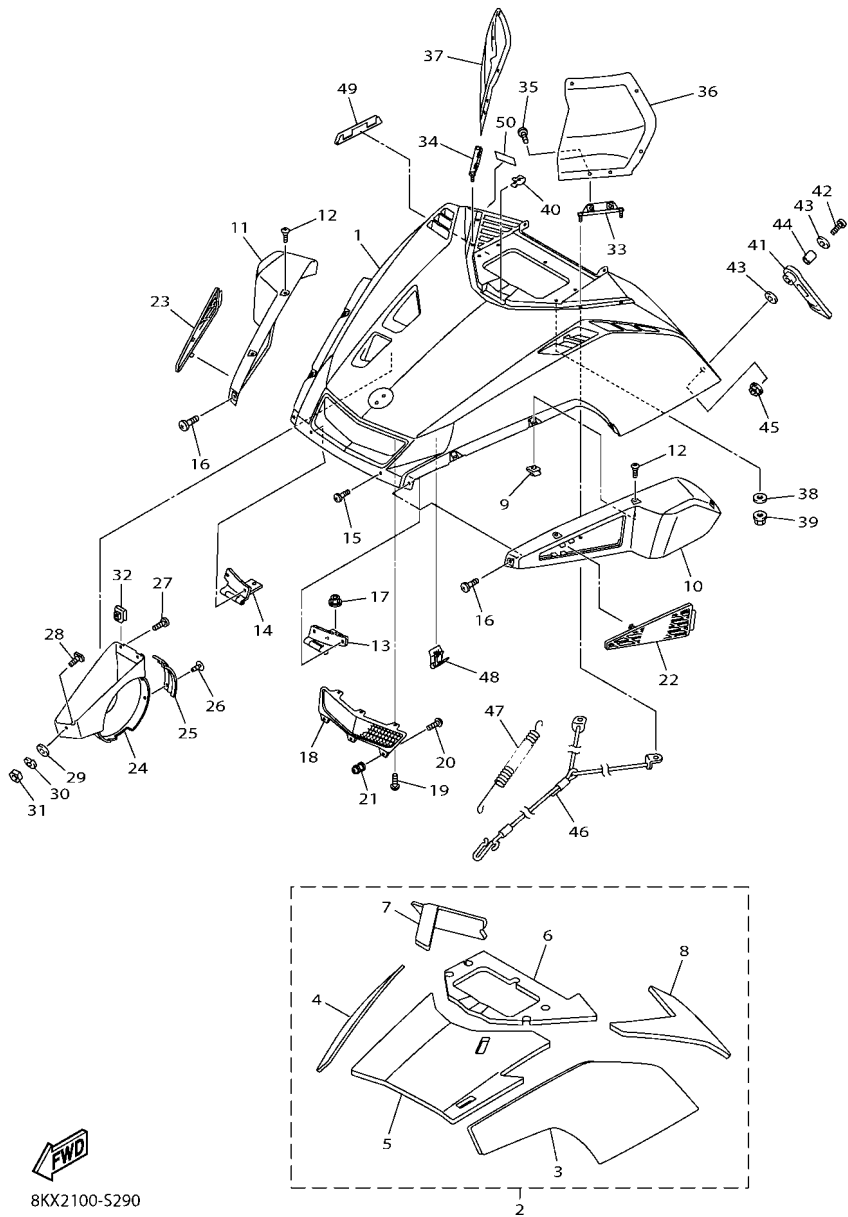
**FIG. 28 TRACK DRIVE 3**



REF. NO.	PART NO.	DESCRIPTION	CAN	EUR	RUS	JPN	REMARKS
28	90501-101A7	SPRING, COMPRESSION	1	1	1	1	
29	59V-18561-00	PLATE, SIDE 1	1	1	1	1	
30	83R-18153-00	GUIDE, SHIFT RETURN SPRING	1	1	1	1	
31	83R-18341-00	SHAFT, RINK	1	1	1	1	
32	90387-145T7	COLLAR	1	1	1	1	
33	90201-144J2	WASHER, PLATE	1	1	1	1	
34	93210-10010	O-RING	2	2	2	2	
35	90201-064J1	WASHER, PLATE	1	1	1	1	
36	95702-06500	NUT, FLANGE	1	1	1	1	
37	59V-18433-00	COVER, SHIFT SPRING	1	1	1	1	
38	92902-06600	WASHER, PLATE	3	3	3	3	
39	91312-06025	BOLT, HEXAGON SOCKET HEAD	3	3	3	3	
40	3X3-18157-10	JOINT 2	1	1	1	1	
41	95702-06500	NUT, FLANGE	1	1	1	1	
42	95312-08600	NUT	1	1	1	1	
43	90170-08261	NUT	1	1	1	1	
44	83R-18116-00	JOINT, ROD 1	1	1	1	1	
45	3X3-18156-10	JOINT 1	1	1	1	1	
46	95702-06500	NUT, FLANGE	1	1	1	1	



8KX2110-S280



**FIG. 29 SHROUD**

REF. NO.	PART NO.	DESCRIPTION	CAN	EUR	RUS	JPN	REMARKS
1	8KX-77111-00-P0	SHROUD	1	1	1	1	UR FOR SMX
	8KX-77111-00-P1	SHROUD	1	1	1	1	UR FOR BWP1
	8KX-77111-00-P2	SHROUD	1	1	1	1	UR FOR VOM2
2	8KX-W7726-00	LINING SET	1	1	1	1	
3	8KX-77261-00	.LINING, SHROUD 1	1	1	1	1	
4	8KX-77268-00	.LINING,SHROUD 8	1	1	1	1	
5	8KX-77264-00	.LINING, SHROUD 4	1	1	1	1	
6	8KX-77265-00	.LINING, SHROUD 5	1	1	1	1	
7	8KX-77266-00	.LINING, SHROUD 6	1	1	1	1	
8	8KX-77267-00	.LINING, SHROUD 7	1	1	1	1	
9	90183-06100	NUT, SPRING	6	6	6	6	
10	8KX-21711-00	COVER, SIDE 1	1	1	1	1	
11	8KX-21721-00	COVER, SIDE 2	1	1	1	1	
12	90154-06013	SCREW, BINDING	6	6	6	6	
13	8KX-77140-00	HINGE ASSY	1	1	1	1	
14	8KX-7714A-00	HINGE ASSY 2	1	1	1	1	
15	98907-06014	SCREW, BIND	2	2	2	2	
16	90154-06013	SCREW, BINDING	2	2	2	2	
17	95702-06300	NUT, NYLON	4	4	4	4	
18	8KX-78217-00	GRILLE, FRONT	1	1	1	1	
19	97702-50012	SCREW, TAPPING	3	3	3	3	
20	90150-05024	SCREW, ROUND HEAD	3	3	3	3	
21	90179-05271	NUT	3	3	3	3	
22	8KX-77441-00	LOUVER 1	1	1	1	1	
23	8KX-77442-00	LOUVER 2	1	1	1	1	
24	8KX-77194-00	DUCT	1	1	1	1	
25	8KX-77515-00	BUSH, RUBBER 1	1	1	1	1	

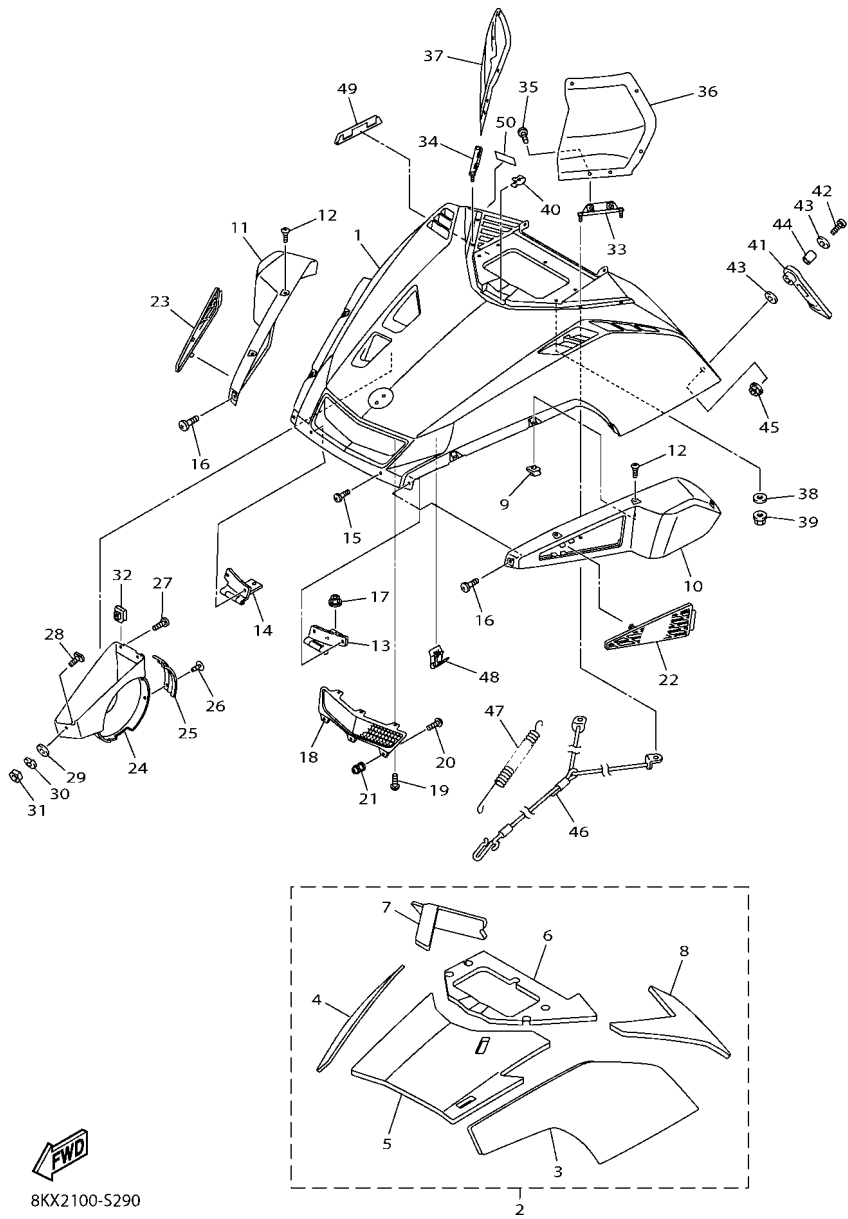
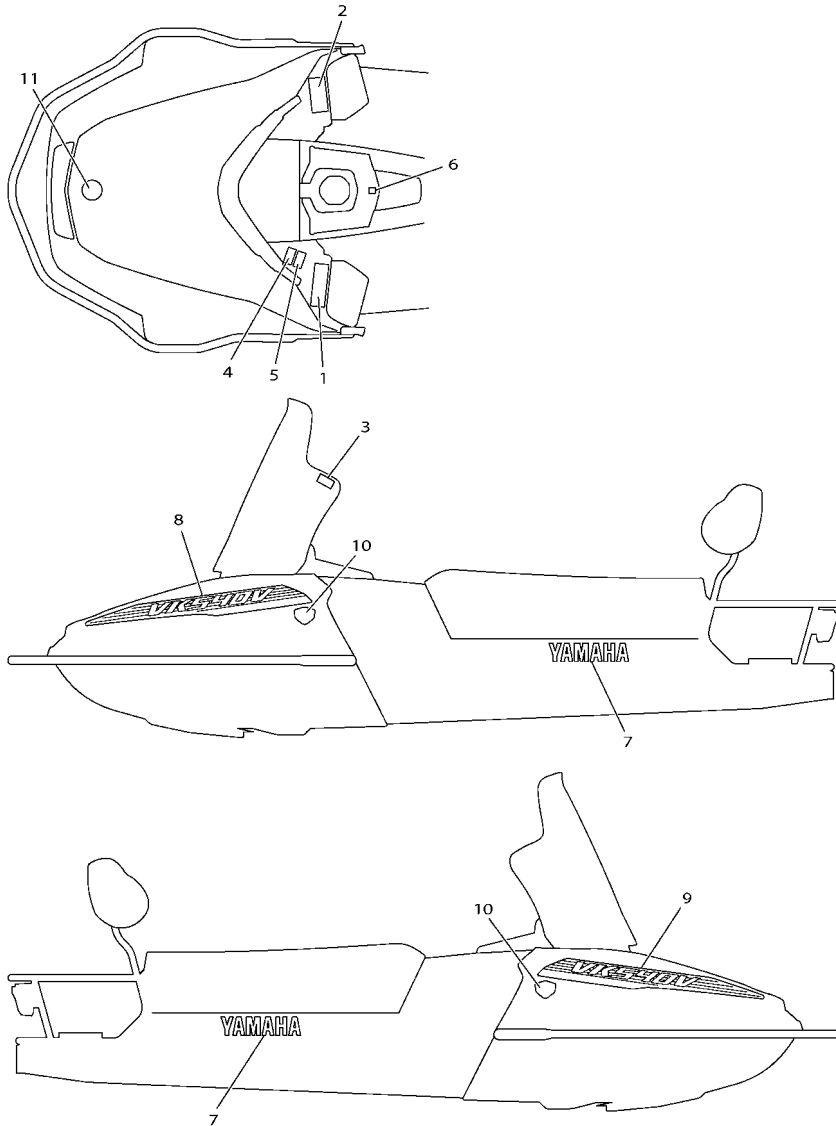


FIG. 29 SHROUD

REF. NO.	PART NO.	DESCRIPTION	CAN	EUR	RUS	JPN	REMARKS
26	90269-05039	RIVET	2	2	2	2	
27	98902-06014	SCREW, BIND	2	2	2	2	
28	83R-77186-00	PLATE 2	1	1	1	1	
29	90201-06078	WASHER, PLATE	1	1	1	1	
30	92902-06100	WASHER, SPRING	1	1	1	1	
31	95302-06600	NUT, HEXAGON	1	1	1	1	
32	83R-77144-00	NUT	2	2	2	2	
33	8KX-77125-00	STAY 1	1	1	1	1	
34	8KX-77126-00	STAY 2	1	1	1	1	
35	90111-06083	BOLT, HEX. SOCKET BUTTON	4	4	4	4	
36	8KX-7723A-00	FAIRING 2	1	1	1	1	
37	8KX-7723B-00	FAIRING 3	1	1	1	1	
38	90201-06078	WASHER, PLATE	2	2	2	2	
39	95702-06300	NUT, NYLON	4	4	4	4	
40	8KW-77135-00	CLAMP 1	2	2	2	2	
41	8JN-77171-00	BODY, LATCH 1	2	2	2	2	
42	98907-06025	SCREW, BIND	2	2	2	2	
43	90201-06557	WASHER, PLATE	4	4	4	4	
44	90387-06241	COLLAR	2	2	2	2	
45	95702-06500	NUT, FLANGE	2	2	2	2	
46	83R-77118-01	STOPPER, SHROUD	1	1	1	1	
47	838-77159-00	CLAMP, ROD	1	1	1	1	
48	8FA-77135-00	CLAMP 1	3	3	3	3	
49	8JN-77196-00	DAMPER, SHROUD	2	2	2	2	
50	8JN-77764-R0	LABEL, WARNING 4				1	



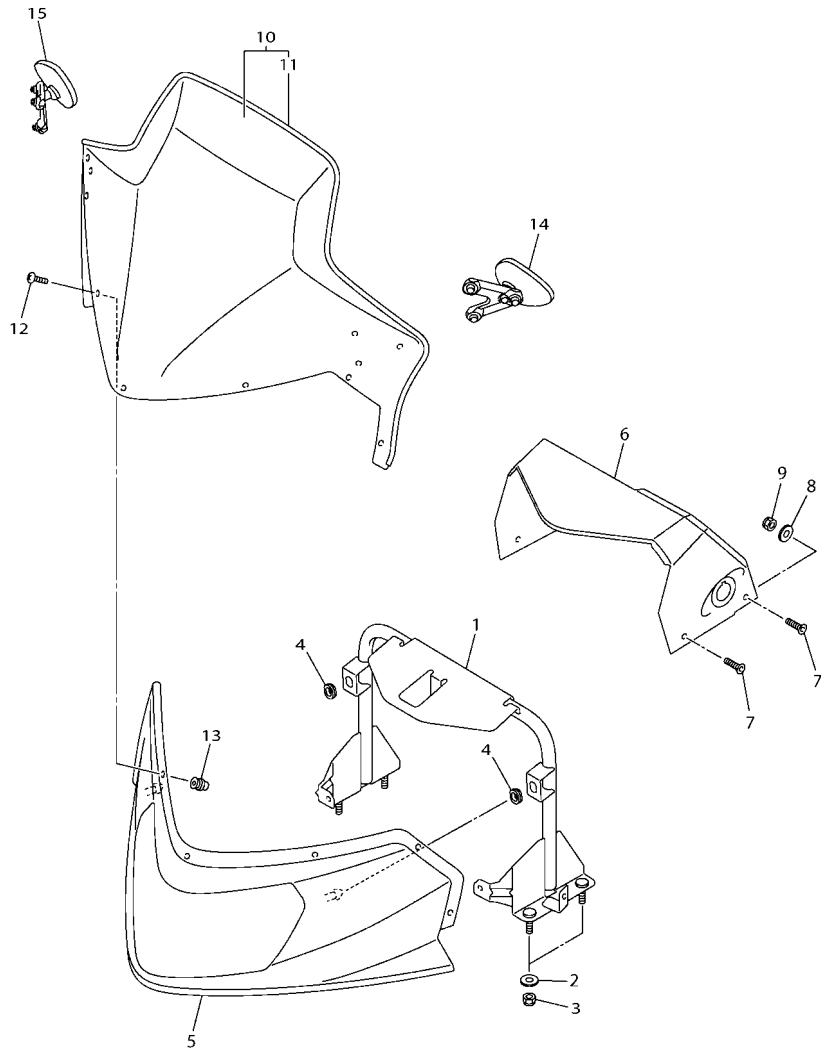
8KX2100-5290



8KX2100-5300

FIG. 30 EMBLEM

REF. NO.	PART NO.	DESCRIPTION	CAN	EUR	RUS	JPN	REMARKS
1	8DM-77761-E0	LABEL, WARNING 1	1				
	8DM-77761-S0	LABEL, WARNING 1		1			
	8GS-77761-R1	LABEL, WARNING 1			1		
	8BY-77761-J0	LABEL, WARNING 1				1	
2	8KX-77763-E0	LABEL, WARNING 3	1				
	8KX-77763-S0	LABEL, WARNING 3		1			
	8KX-77763-R0	LABEL, WARNING 3			1		
	8KX-77763-J0	LABEL, WARNING 3				1	
3	4B5-2815K-20	LABEL, NOTICE WINDSHIELD 1				1	
4	8ET-2815K-00	LABEL, NOTICE WINDSHIELD 1	1				
5	8ET-2815K-10	LABEL, NOTICE WINDSHIELD 1	1				
6	B88-2817K-00	LABEL, FUEL		1			
7	99246-00280	EMBLEM, YAMAHA	2	2	2	2	
8	8KX-7711A-00	GRAPHIC 1	1	1	1	1	UR FOR SMX
	8KX-7711A-10	GRAPHIC 1	1	1	1	1	UR FOR BWP1
	8KX-7711A-20	GRAPHIC 1	1	1	1	1	UR FOR VOM2
9	8KX-7711B-00	GRAPHIC 2	1	1	1	1	UR FOR SMX
	8KX-7711B-10	GRAPHIC 2	1	1	1	1	UR FOR BWP1
	8KX-7711B-20	GRAPHIC 2	1	1	1	1	UR FOR VOM2
10	8KW-7715A-00	EMBLEM 3D	2	2	2	2	
11	6DA-42697-00	TUNING FORK MARK	1	1	1	1	



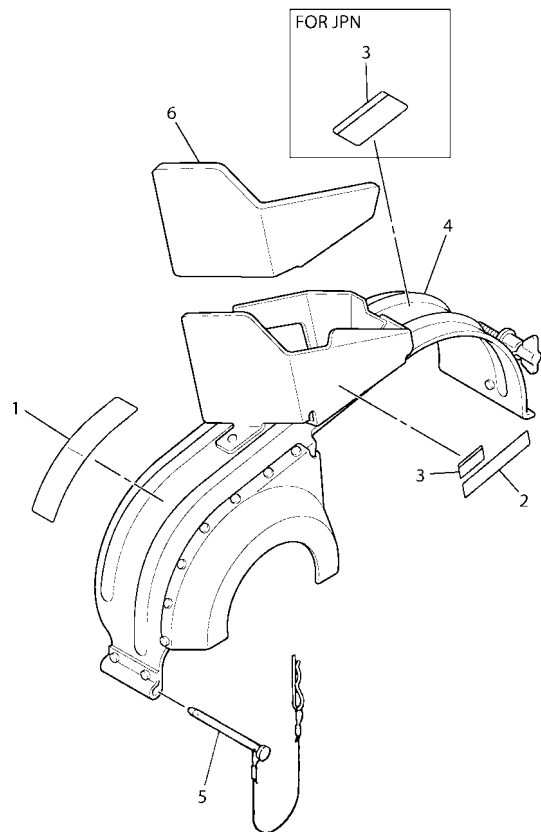
8KX2110-5310

**FIG. 31 WINDSHIELD**

REF. NO.	PART NO.	DESCRIPTION	CAN	EUR	RUS	JPN	REMARKS
1	8KX-77241-00	STAY, FAIRING	1	1	1	1	
2	90201-06078	WASHER, PLATE	4	4	4	4	
3	95702-06300	NUT, NYLON	4	4	4	4	
4	90480-01558	GROMMET	2	2	2	2	
5	8KX-77231-00-P0	FAIRING	1	1	1	1	UR FOR SMX
	8KX-77231-00-P1	FAIRING	1	1	1	1	UR FOR BWP1
	8KX-77231-00-P2	FAIRING	1	1	1	1	UR FOR VOM2
6	8KX-77251-00	COVER, HEADLIGHT	1	1	1	1	
7	98707-05016	SCREW, FLAT HEAD	4	4	4	4	
8	90201-05029	WASHER, PLATE	2	2	2	2	
9	95702-05300	NUT, NYLON	2	2	2	2	
10	8KX-K7210-00	WINDSHIELD COMP.	1				
	8KX-77210-00	WINDSHIELD COMP.		1	1	1	
11	8KX-K7213-00	.TRIM, UPPER	1				
	8KX-77213-00	.TRIM, UPPER		1	1	1	
12	90150-05024	SCREW, ROUND HEAD	6	6	6	6	
13	90179-05523	NUT	6	6	6	6	
14	8KW-26280-00	REAR VIEW MIRROR ASSY (LEFT)	1	1	1	1	
15	8KW-26290-00	REAR VIEW MIRROR ASSY (RIGHT)	1	1	1	1	



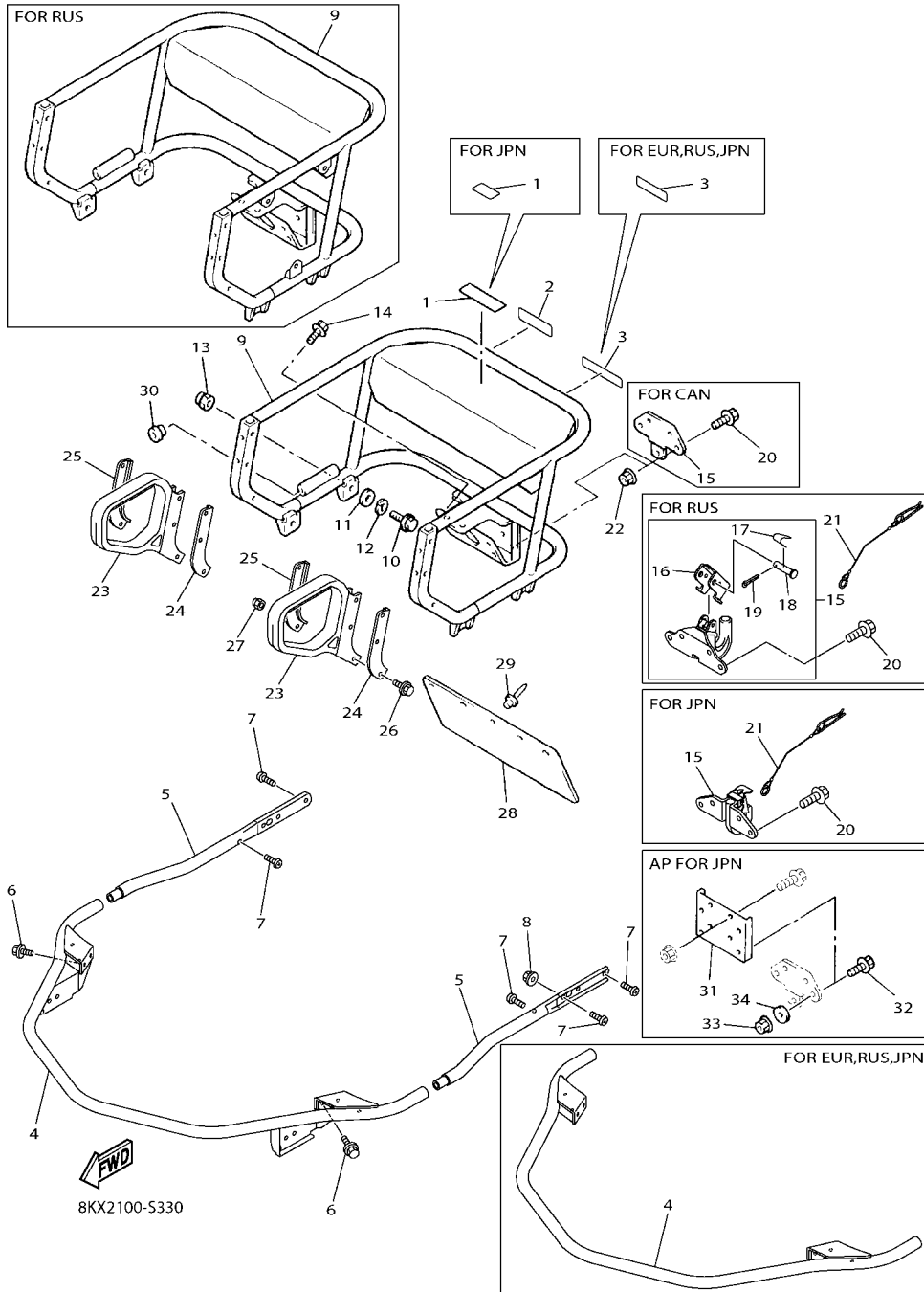
**FIG. 32 GUARD & LUGGAGE BOX**



REF. NO.	PART NO.	DESCRIPTION	CAN	EUR	RUS	JPN	REMARKS
1	8ES-47578-00	LABEL 1	1	1	1		
2	8KX-1417E-00	LABEL, CAUTION	1				
	8KX-1417E-10	LABEL, CAUTION			1	1	
3	8BD-77762-00	LABEL, WARNING 2	1				
	86D-77762-00	LABEL, WARNING 2			1		
	8AC-77762-R1	LABEL, WARNING 2				1	
	8BD-77762-21	LABEL, WARNING 2					1
4	8KX-77311-00	GUARD, DRIVE	1	1	1	1	
5	83R-77327-00	SHAFT	1	1	1	1	
6	8KX-77319-00	DAMPER 1	1	1	1	1	

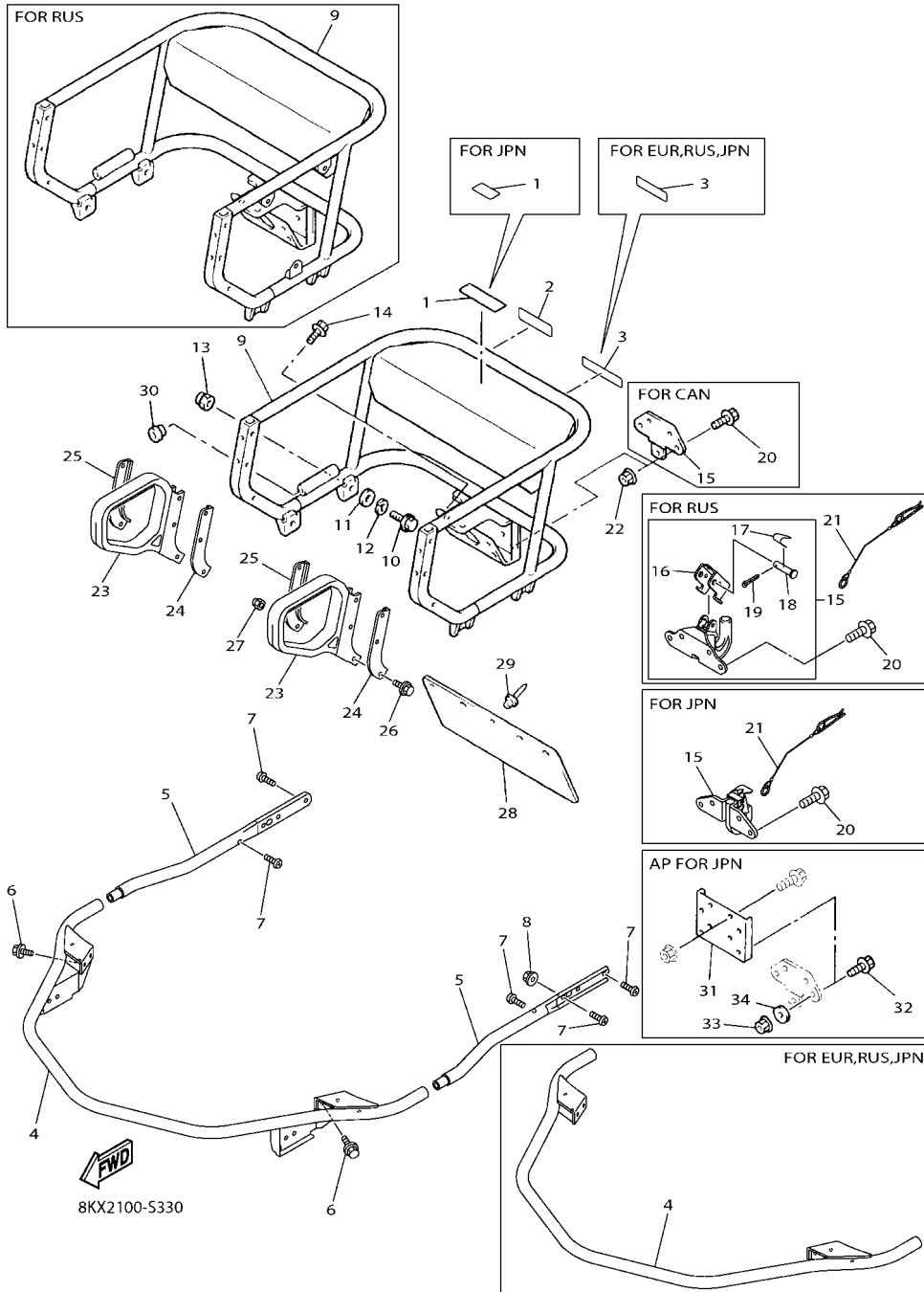


8KX2100-5320



**FIG. 33 BUMPER**

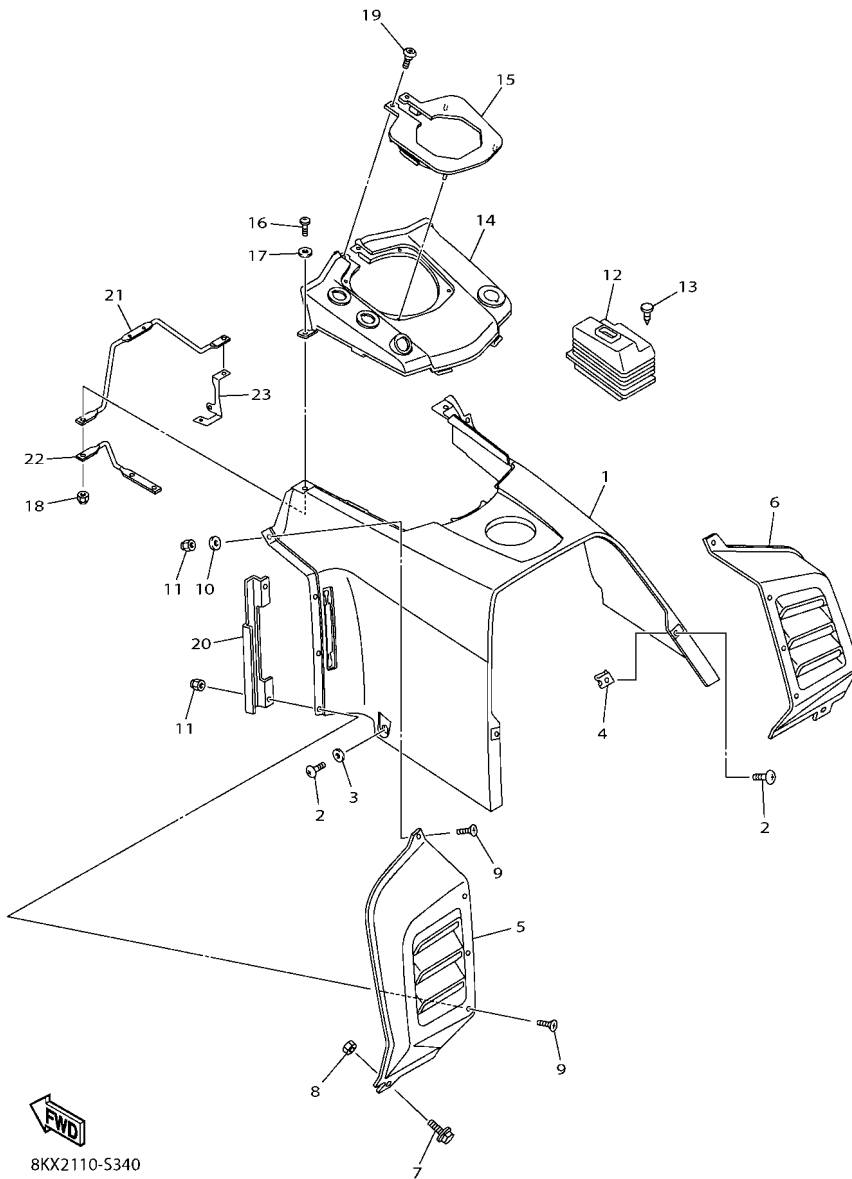
REF. NO.	PART NO.	DESCRIPTION	CAN	EUR	RUS	JPN	REMARKS
1	8FM-24897-01	EMBLEM	1				
	8FM-24897-11	EMBLEM		1	1		
	4KN-24877-C0	LABEL, CAUTION				1	
2	8JT-77765-E0	LABEL, WARNING 5	1				
	8JT-77765-S0	LABEL, WARNING 5		1			
	8JT-77765-R0	LABEL, WARNING 5			1		
	8JT-77765-J0	LABEL, WARNING 5				1	
3	8GS-2817S-E0	LABEL, PULLING LOAD LIMIT	1				
	8HF-2817S-00	LABEL, PULLING LOAD LIMIT		1	1		
	8GS-2817S-J0	LABEL, PULLING LOAD LIMIT				1	
4	8KX-77511-00	BUMPER, FRONT 1	1				
	8JN-77511-00	BUMPER, FRONT 1		1	1	1	
5	8JN-77513-00	BUMPER, FRONT 3	2	2	2	2	
6	90105-08408	BOLT, FLANGE	4	4	4	4	
7	90149-08230	SCREW	7	7	7	7	
8	95702-08500	NUT, FLANGE	1	1	1	1	
9	8KX-77540-10	REAR BUMPER COMP.	1	1		1	
	8KX-77540-00	REAR BUMPER COMP.			1		
10	95822-08014	BOLT, FLANGE	4	4	4	4	
11	92907-08200	WASHER	4	4	4	4	
12	92907-08100	WASHER, SPRING	4	4	4	4	
13	95307-08800	NUT	4	4	4	4	
14	95827-08020	BOLT, FLANGE	6	6	6	6	
15	84R-77592-00	BRACKET, HITCH 2	1				
	8KX-77592-00	BRACKET, HITCH 2			1		
	86D-77591-00	BRACKET, HITCH 1				1	
16	8KX-77532-00	.BRACKET, FRONT (R.H)			1		



**FIG. 33 BUMPER**

REF. NO.	PART NO.	DESCRIPTION	CAN	EUR	RUS	JPN	REMARKS
17	8N9-77586-00	.SPRING, 1			1		
18	91702-06038	.PIN, CLEVIS			1		
19	91402-20012	.PIN, COTTER			1		
20	95822-08025	BOLT, FLANGE	4		4	4	
21	8U1-77157-00	PIN, HINGE			1	1	
22	95602-08200	NUT, U FLANGE	4		4	4	
23	8JD-77571-00	GRIP, ASSIST 1	2	2	2	2	
24	8JD-77531-00	BRACKET, FRONT	2	2	2	2	
25	8JD-77532-00	BRACKET, FRONT (R.H)	2	2	2	2	
26	95807-08045	BOLT, FLANGE	6	6	6	6	
27	90176-08063	NUT, CROWN	6	6	6	6	
28	83R-77595-00	FLAP	1	1	1	1	
29	90267-48086	RIVET, BLIND (4.8X19 BLACK)	5	5	5	5	
30	90480-15268	GROMMET	2	2	2	2	
31	80M-77591-00	BRACKET, HITCH 1				1	AP
32	95827-08025	BOLT, FLANGE				4	AP
33	95717-08300	NUT, FLANGE				4	AP
34	92907-08600	WASHER, PLATE				4	AP

**FIG. 34 INSTRUMENT PANEL**

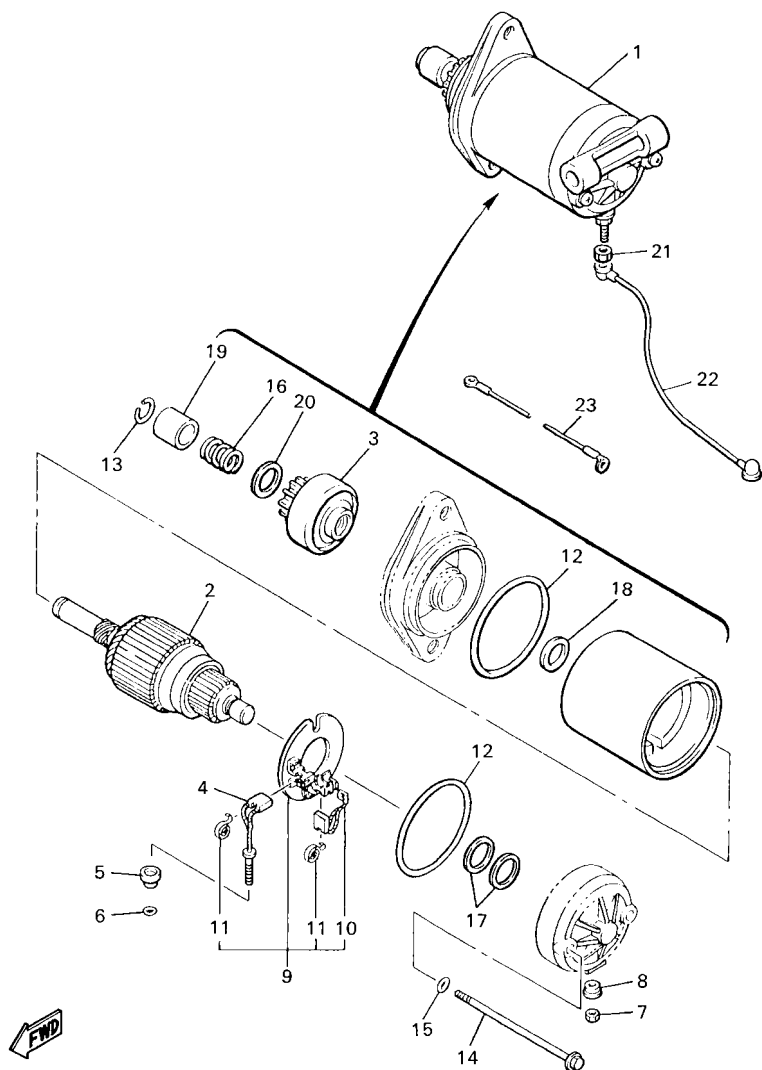


8KX2110-5340

REF. NO.	PART NO.	DESCRIPTION	CAN	EUR	RUS	JPN	REMARKS
1	8KX-77711-00	PANEL, INSTRUMENT	1	1	1	1	
2	98907-06016	SCREW, BIND	4	4	4	4	
3	90387-060U0	COLLAR	2	2	2	2	
4	90183-06100	NUT, SPRING	2	2	2	2	
5	83R-77131-01	LOUVER 1	1	1	1	1	
6	83R-77132-01	LOUVER 2	1	1	1	1	
7	95802-06016	BOLT, FLANGE	2	2	2	2	
8	95702-06300	NUT, NYLON	2	2	2	2	
9	98707-04016	SCREW, FLAT HEAD	7	7	7	7	
10	90201-047A2	WASHER, PLATE	5	5	5	5	
11	95702-04300	NUT, NYLON	7	7	7	7	
12	83R-77731-00	SHIELD 1	1	1	1	1	
13	90269-05055	RIVET	4	4	4	4	
14	8KX-77712-00	PANEL, INSTRUMENT	1	1	1	1	
15	8KX-77740-00	GROMMET, INSTRUMENT PANEL	1	1	1	1	
16	98907-05020	SCREW, BIND	2	2	2	2	
17	90201-054K4	WASHER, PLATE	2	2	2	2	
18	95707-05300	NUT, FLANGE	2	2	2	2	
19	90109-05012	BOLT	2	2	2	2	
20	8KX-2419A-00	HOLDER	1	1	1	1	
21	8KX-77721-00	BRACKET 1	1	1	1	1	
22	8KX-77722-00	BRACKET 2	1	1	1	1	
23	8KX-77723-00	BRACKET 3	1	1	1	1	



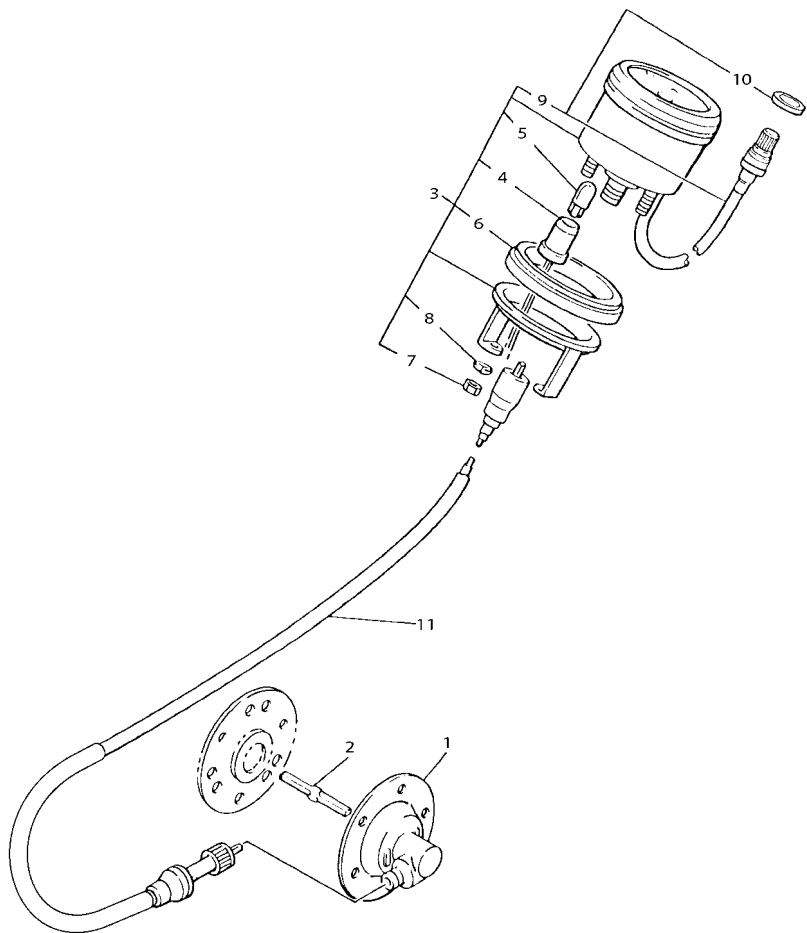
**FIG. 36 STARTING MOTOR**



**FWD**  
8AC6100-9360

REF. NO.	PART NO.	DESCRIPTION	CAN	EUR	RUS	JPN	REMARKS
1	8BB-81800-01	STARTING MOTOR ASSY	1	1	1	1	
2	8Y3-81850-50	.ARMATURE ASSY	1	1	1	1	
3	84N-81832-51	.CLUTCH, OVER RUN	1	1	1	1	
4	73A-81811-00	.BRUSH 1	1	1	1	1	
5	73A-81829-50	.GROMMET	1	1	1	1	
6	73A-81847-00	.O-RING	1	1	1	1	
7	4H7-81872-00	.NUT, SPECIAL	1	1	1	1	
8	73A-81829-00	.GROMMET	1	1	1	1	
9	8L6-81840-50	.BRUSH HOLDER ASSY	1	1	1	1	
10	84N-81812-00	..BRUSH 2	1	1	1	1	
11	8L6-81813-50	..SPRING, BRUSH	2	2	2	2	
12	4H7-81844-50	.O-RING	2	2	2	2	
13	8L6-81834-50	.RING	1	1	1	1	
14	84N-81826-00	.BOLT	2	2	2	2	
15	8L6-81847-50	.O-RING	2	2	2	2	
16	8BB-81836-00	.SPRING, LEVER	1	1	1	1	
17	4H7-81843-50	.WASHER 1	2	2	2	2	
18	8L6-81835-50	.WASHER 2	1	1	1	1	
19	8L6-81833-50	.RING, STOP	1	1	1	1	
20	8BB-8185A-00	.WASHER, PLATE	1	1	1	1	
21	95307-06600	NUT	1	1	1	1	
22	83R-82117-01	WIRE, LEAD	1	1	1	1	
23	8KX-82116-00	WIRE, MINUS LEAD	1	1	1	1	

**FIG. 37 METER**



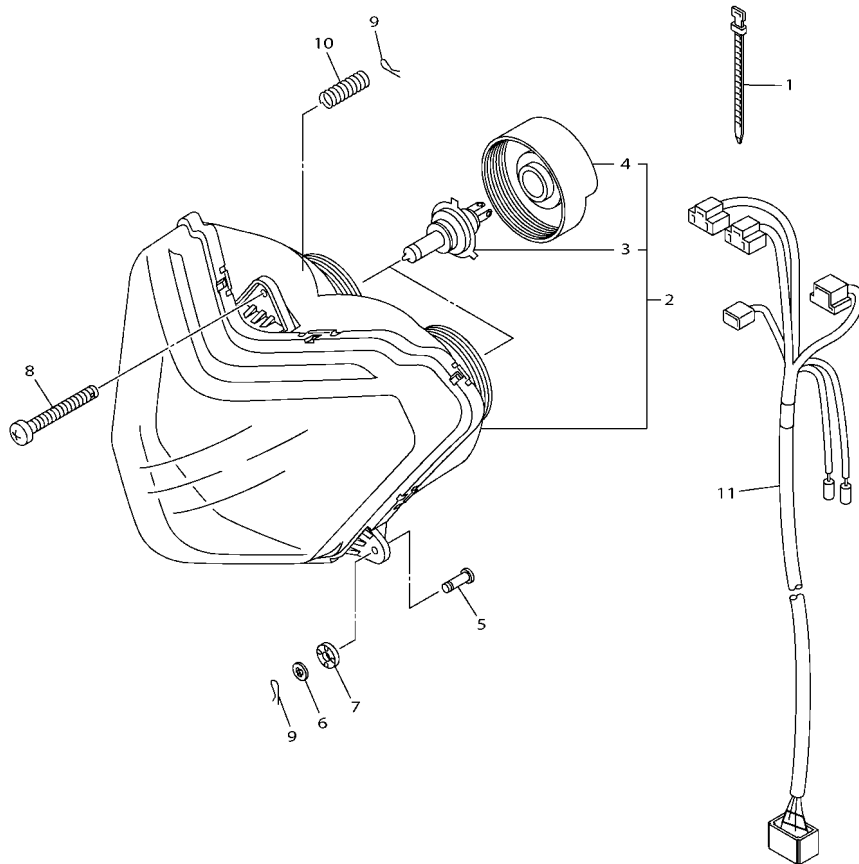
REF. NO.	PART NO.	DESCRIPTION	CAN	EUR	RUS	JPN	REMARKS
1	8JD-47700-00	METER GEAR HOUSING COMP.	1	1	1	1	
2	8K4-47715-00	JOINT	1	1	1	1	
3	86V-83510-20	SPEEDOMETER ASSY (KM/H)	1	1	1	1	
4	8V7-83536-40	.SOCKET, METER	1	1	1	1	
5	4R0-83517-00	.BULB (12V-3.4W T10)	1	1	1	1	
6	8G6-83523-00	.DAMPER	1	1	1	1	
7	95302-05600	.NUT, HEXAGON	2	2	2	2	
8	92902-05100	.WASHER, SPRING	2	2	2	2	
9	8K1-83603-01	.TRIP METER CABLE ASSY	1	1	1	1	
10	8K1-8366W-00	..NUT	1	1	1	1	
11	8H4-83560-10	TACHOMETER CABLE ASSY	1	1	1	1	



8KX2110-S370

**FIG. 38 HEADLIGHT**

REF. NO.	PART NO.	DESCRIPTION	CAN	EUR	RUS	JPN	REMARKS
1	437-83936-01	BAND, SWITCH CORD	1	1	1	1	
2	8KW-84310-00	HEADLIGHT UNIT ASSY	1	1	1	1	
3	8G9-84314-01	.BULB (12V-60/55W)	2	2	2	2	(H4)HALOGEN
4	8GK-84397-01	.COVER, SOCKET	2	2	2	2	
5	91702-05014	PIN, CLEVIS	2	2	2	2	
6	90202-06008	WASHER, PLATE	2	2	2	2	
7	90183-05068	NUT, SPRING	2	2	2	2	
8	8A5-84331-00	SCREW, RIM ADJUSTING	1	1	1	1	
9	8K4-84374-00	CLIP	3	3	3	3	
10	8A5-84332-00	SPRING, SCREW	1	1	1	1	
11	8KX-84359-00	CORD, HEADLIGHT	1	1	1	1	

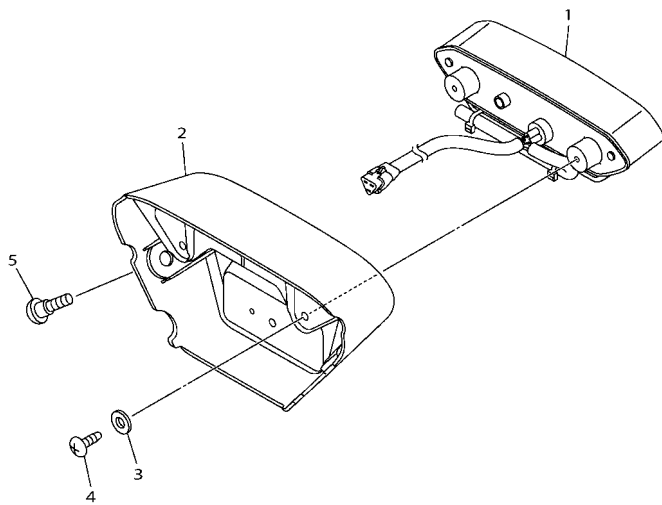


8KX2110-5380



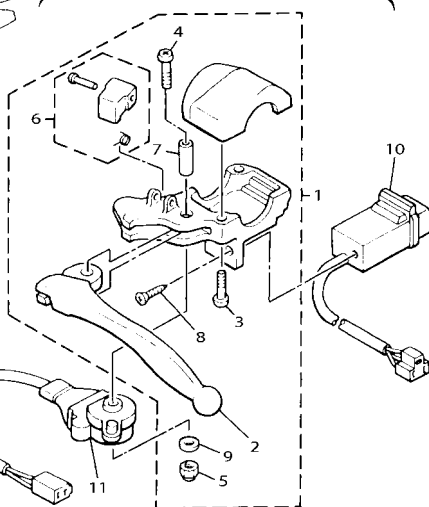
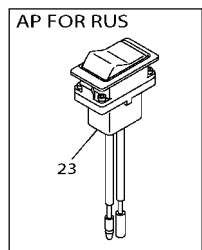
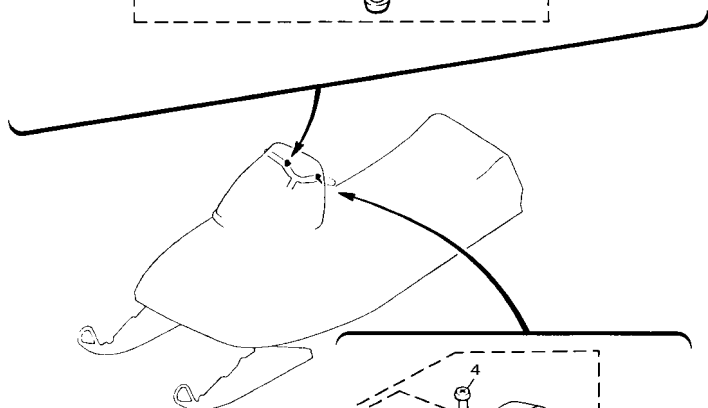
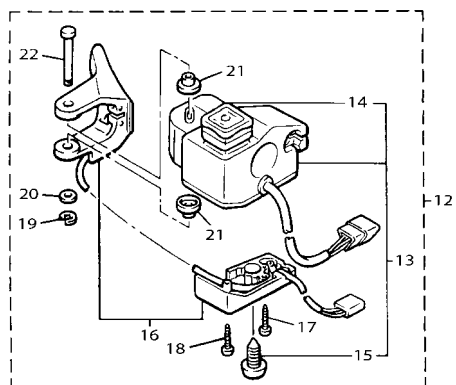
**FIG. 39 TAILLIGHT**

REF. NO.	PART NO.	DESCRIPTION	CAN	EUR	RUS	JPN	REMARKS
1	27D-84710-00	TAILLIGHT UNIT ASSY	1				
	2SS-84710-00	TAILLIGHT UNIT ASSY		1	1	1	
2	8KW-84516-00	COVER, TAILLIGHT	1	1	1	1	
3	90201-05033	WASHER, PLATE	2	2	2	2	
4	97702-50016	SCREW, TAPPING	2	2	2	2	
5	90154-06009	SCREW, BINDING	2	2	2	2	



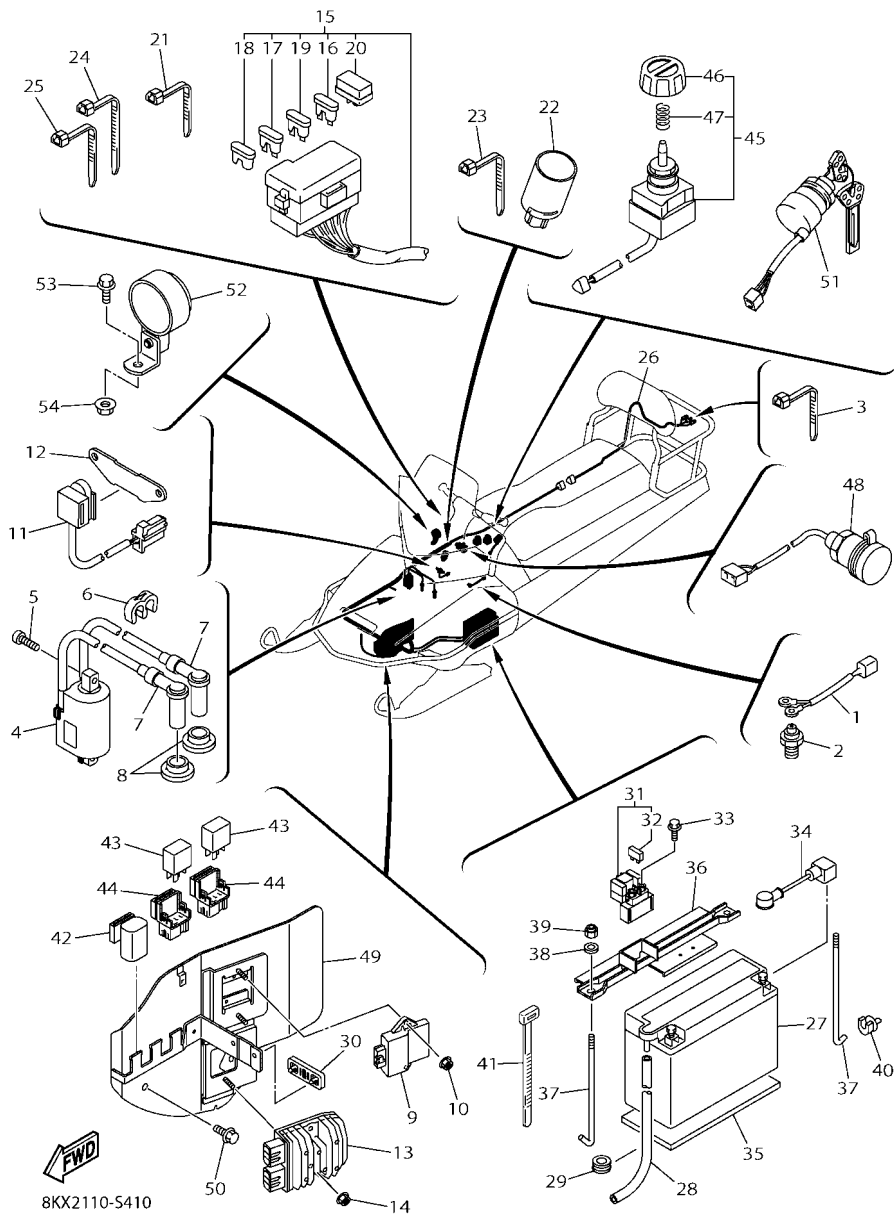
8KX2110-5390

FIG. 40 HANDLE SWITCH & LEVER



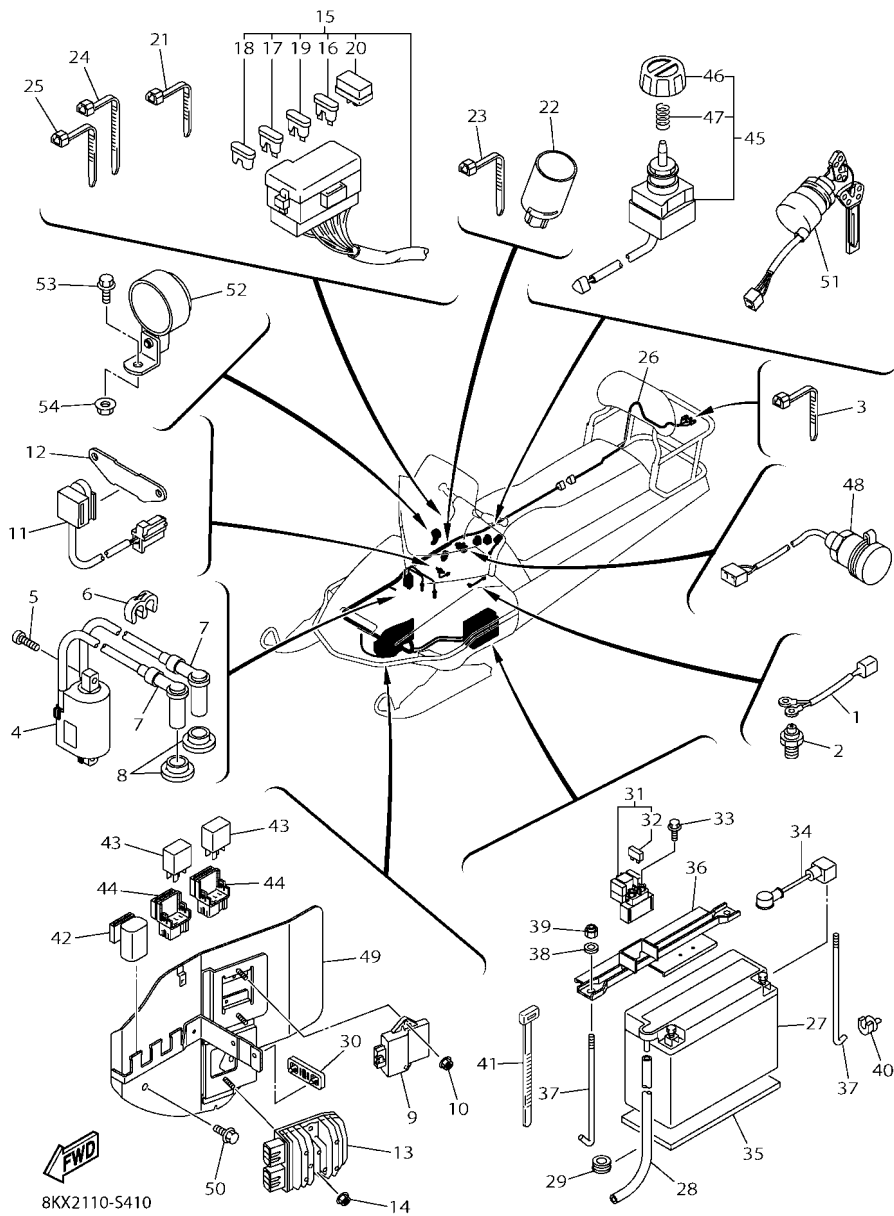
 8KX2100-S400

REF. NO.	PART NO.	DESCRIPTION	CAN	EUR	RUS	JPN	REMARKS
1	88R-W8291-00	LEVER HOLDER ASSY (LEFT)	1	1	1	1	
2	8H8-83912-00	.LEVER 1	1	1	1	1	
3	90157-05027	.SCREW, PAN HEAD	2	2	2	2	
4	8R4-82113-00	.SCREW	1	1	1	1	
5	95702-05300	.NUT, NYLON	1	1	1	1	
6	8K4-W8393-00	.LEVER LOCK ASSY	1	1	1	1	
7	802-83913-00	.COLLAR, LEVER 1	1	1	1	1	
8	8R4-8252V-00	.SCREW, SPECIAL	1	1	1	1	
9	92902-05200	.WASHER	1	1	1	1	
10	8K4-83950-01	BEAM SWITCH ASSY	1	1	1	1	
11	88R-82530-00	STOP SWITCH ASSY	1	1	1	1	
12	8KX-82720-00	LEVER HOLDER ASSY (RIGHT)	1	1	1	1	
13	8KX-83963-00	.SWITCH, HANDLE 3	1	1	1	1	
14	8KX-82575-09	.ENGINE STOP SWITCH ASSY	1	1	1	1	WIRE/L=240MM
15	8R6-83928-00	.SCREW	1	1	1	1	
16	8KX-82970-00	.THUMB WARMER ASSY	1	1	1	1	
17	97706-30620	.SCREW, TAPPING	1	1	1	1	
18	97706-30630	.SCREW, TAPPING	1	1	1	1	
19	99001-04600	.CIRCLIP	1	1	1	1	
20	85G-83663-00	.WASHER, SPECIAL	1	1	1	1	
21	85G-83956-00	.CAP 1	2	2	2	2	
22	88T-8399F-00	.SHAFT	1	1	1	1	
23	8KW-82526-00	SWITCH, LAMP			1		AP



**FIG. 41 ELECTRICAL 1**

REF. NO.	PART NO.	DESCRIPTION	CAN	EUR	RUS	JPN	REMARKS
1	87L-82318-00	WIRE, SUB-LEAD	1	1	1	1	
2	4KD-82540-00	NEUTRAL SWITCH ASSY	1	1	1	1	
3	90464-13077	CLAMP	1	1	1	1	
4	8KX-82310-00	IGNITION COIL ASSY	1	1	1	1	
5	91312-06025	BOLT, HEXAGON SOCKET HEAD	2	2	2	2	
6	90464-60067	CLAMP	1	1	1	1	
7	8K1-82370-20	PLUG CAP ASSY (WITH RESISTOR)	2	2	2	2	
8	8G5-82372-00	SEAL, PLUG CAP	2	2	2	2	
9	8KX-85540-00	C.D.I. UNIT ASSY	1	1	1	1	
10	95702-06500	NUT, FLANGE	2	2	2	2	
11	5FU-82560-50	THERMO SWITCH ASSY	1	1	1	1	
12	8JD-83773-00	BRACKET, SWITCH	1	1	1	1	
13	27D-81960-00	RECTIFIER & REGULATOR ASSY	1	1	1	1	
14	95702-06500	NUT, FLANGE	2	2	2	2	
15	8KX-82590-00	WIRE HARNESS ASSY	1	1	1	1	
16	5JJ-82151-50	.FUSE (3A-BL)	2	2	2	2	
17	5JJ-82151-00	.FUSE (7.5A-BL)	2	2	2	2	
18	5JJ-82151-10	.FUSE (15A-BL)	3	3	3	3	
19	5JJ-82151-20	.FUSE (20A-BL)	2	2	2	2	
20	4WA-81980-00	.DIODE ASSY	1	1	1	1	
21	90464-13077	CLAMP	1	1	1	1	
22	8GL-8252U-00	COVER	1	1	1	1	
23	90464-13073	CLAMP	1	1	1	1	
24	90464-15195	CLAMP	1	1	1	1	
25	90464-13073	CLAMP	1	1	1	1	
26	8KX-84717-00	CORD, TAILLIGHT	1	1	1	1	
27	5E3-82110-81	BATTERY ASSY (YUASA YB16AL-A2)	1	1	1		



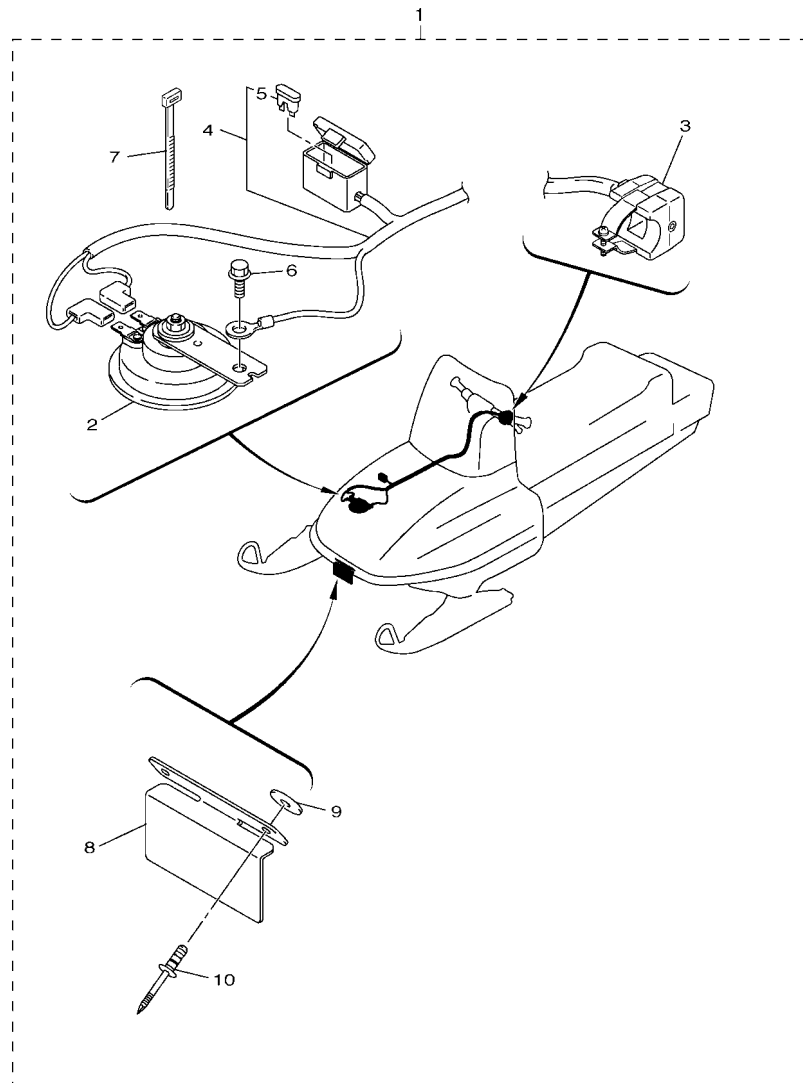
**FIG. 41 ELECTRICAL 1**

REF. NO.	PART NO.	DESCRIPTION	CAN	EUR	RUS	JPN	REMARKS
27	90793-26072	BATTERY ASSY (YUASA YB16AL-A2)				1	
28	8AC-8235W-00	PIPE	1	1	1	1	
29	90480-12314	GROMMET	1	1	1	1	
30	8FA-83614-00	BRACKET	1	1	1	1	
31	3D7-81940-00	STARTER RELAY ASSY (RC19-076A)	1	1	1	1	
32	1AE-82151-00	.FUSE (30A-BL)	2	2	2	2	
33	95022-06008	BOLT, FLANGE	2	2	2	2	
34	8KX-82115-00	WIRE, PLUS LEAD	1	1	1	1	
35	84N-82122-00	SEAT, BATTERY	1	1	1	1	
36	8KX-82136-00	PLATE, BATTERY FITTING	1	1	1	1	
37	8Y7-82133-00	SCREW, FITTING	2	2	2	2	
38	92902-06600	WASHER, PLATE	2	2	2	2	
39	95702-06300	NUT, NYLON	2	2	2	2	
40	8AC-82355-00	GROMMET	1	1	1	1	
41	437-83936-01	BAND, SWITCH CORD	1	1	1	1	
42	5DM-81950-00	RELAY ASSY (G8HN-1C4T-DJ-Y52)	1	1	1	1	
43	8HG-81951-10	RELAY ASSY (8HG-10)	2	2	2	2	
44	8HG-81952-00	HOLDER, RELAY	2	2	2	2	
45	1XD-87280-00	SWITCH, SELECT	2	2	2	2	
46	1XD-87285-00	.KNOB, SELECT SWITCH	1	1	1	1	
47	1XD-87288-00	.SPRING	1	1	1	1	
48	8FP-8254B-00	TERMINAL COMP.	1	1	1	1	
49	8KX-85991-00	BRACKET, UNIT	1	1	1	1	
50	95812-08012	BOLT, FLANGE	2	2	2	2	
51	8KX-82510-00	MAIN SWITCH ASSY	1	1	1	1	
52	8KX-83383-00	BUZZER	1	1	1	1	
53	95822-06016	BOLT, FLANGE	1	1	1	1	



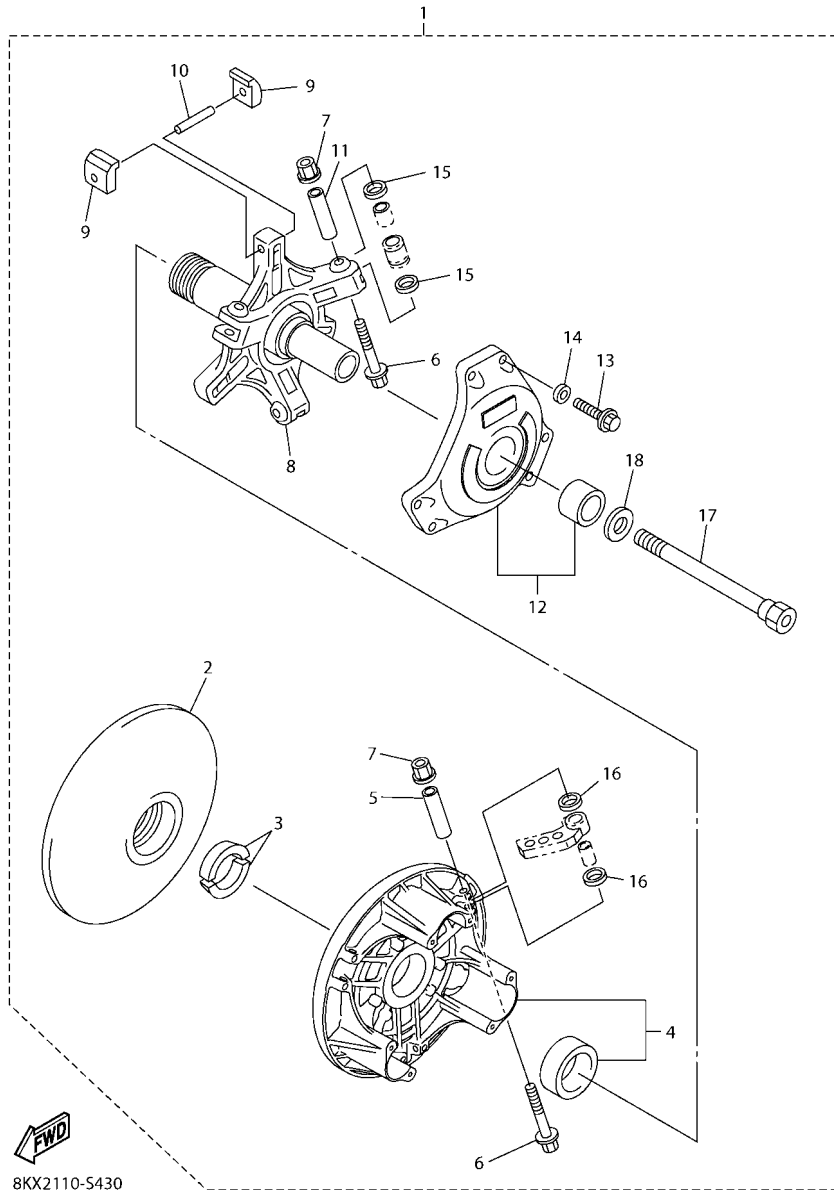


**FIG. 43 ELECTRICAL 3**



8JD2100-N430

REF. NO.	PART NO.	DESCRIPTION	CAN	EUR	RUS	JPN	REMARKS
1	8KX-833A0-00	HORN KIT		1			FOR FINLAND
2	3MX-83371-11	.HORN		1			FOR FINLAND
3	8FR-83976-02	.SWITCH, HANDLE 1		1			FOR FINLAND
4	8KX-82509-00	.WIRE, SUB LEAD		1			FOR FINLAND
5	5JJ-82151-50	..FUSE (3A-BL)		1			FOR FINLAND
6	95822-06016	.BOLT, FLANGE		1			FOR FINLAND
7	437-83936-01	.BAND, SWITCH CORD		1			FOR FINLAND
8	8GU-21641-00	.BRACKET, REFLECTOR		1			FOR FINLAND
9	90201-05036	.WASHER, PLATE		2			FOR FINLAND
10	90267-47186	.RIVET, BLIND (4.7X16.4 BLACK)		2			FOR FINLAND



8KX2110-5430

FIG. 44 ALTERNATE REBUILD KIT

REF. NO.	PART NO.	DESCRIPTION	CAN	EUR	RUS	JPN	REMARKS
1	8GN-W176G-01	CLUTCH REPAIR KIT	1	1	1	1	AP
2	8FA-17611-01	.SHEAVE, PRIMARY FIXED	1	1	1	1	
3	8V0-17639-00	.STOPPER	2	2	2	2	
4	8BV-17620-03	.PRIMARY SLIDING SHEAVE COMP.	1	1	1	1	
5	90387-0514T	.COLLAR	3	3	3	3	
6	90105-05644	.BOLT, FLANGE	6	6	6	6	
7	95602-05200	.NUT, SELF-LOCKING	6	6	6	6	
8	8ES-17640-02	.SPIDER COMPLETE	1	1	1	1	
9	8BW-17653-00	.SLIDER	6	6	6	6	
10	91609-50032	.PIN, SPRING	3	3	3	3	
11	90387-0514U	.COLLAR	3	3	3	3	
12	8BV-17630-12	.PRIMARY SHEAVE CAP COMP.	1	1	1	1	
13	97017-06030	.BOLT	6	6	6	6	
14	92907-06600	.WASHER, PLATE	6	6	6	6	
15	90202-09227	.WASHER, PLATE	6	6	6	6	
16	90202-08204	.WASHER, PLATE	6	6	6	6	
17	8V0-17647-10	.BOLT (L=156.5MM)	1	1	1	1	
18	92907-16100	.WASHER	1	1	1	1	





NUMERICAL INDEX

PART NO.	REF. NO.	PART NO.	REF. NO.	PART NO.	REF. NO.	PART NO.	REF. NO.	PART NO.	REF. NO.	PART NO.	REF. NO.
8R6-11111-00	1 - 1	866-13175-00	5 - 4	537-14186-00	7 - 33	8F3-15734-00	10 - 8	3X3-18157-10	28 - 40	8EN-23731-01	16 - 8
J38-11116-00	9 - 3	821-13176-00	5 - 3	89A-14188-00	7 - 9	8G5-15739-00	10 - 12	8KX-1815A-00	28 - 26	8HG-23737-00	16 - 6
83R-11161-00	1 - 3	8K2-13178-00	2 - 22	89A-14188-00	7 - 35	8F3-15739-01	10 - 7	59V-18174-00	28 - 27	88T-23743-00	16 - 17
83R-11162-00	1 - 10	8H8-13179-00	5 - 14	5LW-14191-00	7 - 40	8F3-15741-01	10 - 4	83R-18341-00	28 - 31	8AC-23754-00	16 - 2
83R-11181-00	1 - 4	821-13188-00	5 - 5	89A-14194-00	7 - 27	8F3-15751-00	10 - 13	59V-18433-00	28 - 37	8JD-23754-00	16 - 13
83R-11311-00	1 - 9	8G8-13342-00	5 - 16	8KX-14197-00	7 - 39	8F3-15755-00	10 - 14	83R-18511-00	27 - 37	8HG-23755-00	16 - 4
89N-11351-00	1 - 12	8G8-13410-00	14 - 7	620-14198-00	7 - 13	83R-17121-00	27 - 6	83R-18531-00	27 - 38	8HG-23756-00	16 - 5
8AT-11400-01	2 - 6	353-13552-01	4 - 6	89A-14198-00	7 - 3	8AT-17131-00	27 - 11	89N-18540-00	28 - 2	8AC-23765-00	16 - 16
83R-11412-01	2 - 7	8KX-13555-00	6 - 13	89A-14199-00	7 - 8	8AT-17141-00	27 - 19	59V-18561-00	28 - 29	83R-23768-00	25 - 2
8H8-11422-01	2 - 8	8Y7-13556-01	6 - 6	3H1-14227-00	7 - 38	83R-17143-00	27 - 26	8H8-21411-01	13 - 1	8KW-23768-00	25 - 5
8H8-11432-01	2 - 9	83R-13565-00	6 - 7	8AB-14227-00	7 - 16	83R-17151-00	27 - 20	8AT-21417-00	13 - 15	84M-2376E-00	16 - 54
8AT-11442-00	2 - 10	8KX-13610-01	6 - 1	3G2-1423E-61	7 - 28	83R-17153-00	27 - 36	8H8-21418-01	13 - 16	8AT-2376J-00	16 - 32
8H8-11515-00	2 - 14	8KX-13613-00	6 - 2	89A-14243-00	7 - 6	83R-17243-00	27 - 35	83R-21419-01	13 - 2	8L0-2376R-00	16 - 33
8R6-11601-00	2 - 2	8KX-13616-00	6 - 3	89A-14265-00	7 - 45	85R-17421-00	27 - 2	8H8-21427-00	13 - 17	8KA-23777-00	16 - 24
8R6-11601-10	2 - 2	8KX-14101-00	7 - 1	89A-14292-00	7 - 5	83R-17431-00	27 - 17	8H8-21429-01	13 - 3	8HG-23778-00	16 - 7
8R6-11601-20	2 - 2	8KX-14101-10	7 - 1	83R-14425-00	6 - 29	83R-17432-01	27 - 31	8V9-21485-00	13 - 5	82M-23779-00	16 - 29
8R6-11631-00-95	2 - 1	8KX-14112-35	7 - 17	8H8-14431-00	6 - 19	83R-17492-10	27 - 10	8N7-21486-00	13 - 4	84M-2377E-00	16 - 55
8H8-11633-00	2 - 3	500-14115-00	7 - 29	8H8-14441-00	6 - 20			8V9-21486-00	13 - 6	8L0-23788-00	16 - 27
8R6-11635-00	2 - 1	284-14116-A6	7 - 25	8KX-14453-00	6 - 16	8AT-17605-10	11 - 22	8GU-21641-00	43 - 8	8AU-23811-11	17 - 1
8R6-11636-00	2 - 1	3DJ-14116-A6	7 - 25	83R-14465-00	6 - 21	8FA-17611-01	11 - 1	8KX-21711-00	29 - 10	8F3-23812-00	17 - 9
8R6-11651-00	2 - 12	22F-14117-00	7 - 46	8H8-14466-00	6 - 22			8KX-21721-00	29 - 11	8KA-23813-00	17 - 2
8A7-11685-00	2 - 23	3F9-14118-00	7 - 58	8H8-14477-00	6 - 23	8BV-17620-03	11 - 3	8AT-21747-00	14 - 22	8K1-23814-00	17 - 5
8H8-12611-01	3 - 16	8CC-14122-00	7 - 43	2LN-14565-00	7 - 34			83R-21751-00	14 - 1	8G5-23814-01	17 - 4
8H8-12612-00	3 - 23	8KX-14123-00	7 - 21	89A-14594-00	7 - 48	8FG-17624-00	11 - 19	863-21771-00	14 - 4	8KA-23815-00	17 - 13
8L0-12616-00	3 - 36	127-14124-20	7 - 51	8K4-14610-00	8 - 1			8JD-21912-02	15 - 6	8AT-23818-00	15 - 22
8H8-12618-01	3 - 24	3GF-14126-00	7 - 11	8CR-14613-00	8 - 2	8BV-17630-12	11 - 14	89X-21917-00	15 - 31	8KA-2381B-00	17 - 3
8H8-12619-01	3 - 18	2J2-14133-00	7 - 44	83R-14710-04	8 - 5			8JD-21926-00	15 - 73	8AT-23821-00	17 - 14
8KX-12621-00	3 - 1	5K7-14134-00	7 - 20	83R-14728-01	8 - 6	8V0-17639-00	11 - 2	8AC-21933-00	15 - 71	8L0-2382E-01	16 - 43
8AC-1262A-E0	3 - 41	127-14135-00	7 - 54	3MA-14918-00	7 - 12			81E-21945-00	15 - 2	8L0-2382F-00	16 - 44
8AC-1262A-R1	3 - 41	3FA-14137-00	7 - 15	4SV-14923-00	7 - 21	8ES-17640-02	11 - 8	8AT-2194Y-00	15 - 28	8AT-23831-00	17 - 19
8Y0-12637-02	3 - 37	87M-14137-00	7 - 41	3MA-14937-00	7 - 14			83R-21955-00	15 - 4	86X-23841-00	17 - 15
8H8-12651-00	3 - 25	89A-14137-00	7 - 7	5CY-14951-00	7 - 62	8DN-17641-01	11 - 26	8AT-2195Y-00	15 - 29	87S-23845-01	17 - 20
8H8-12652-00	3 - 35	8KX-14141-42	7 - 26	1UF-14952-00	7 - 47	8V0-17647-10	11 - 27	8AC-21965-00	15 - 10	87S-23847-01	17 - 16
8H8-12658-00	3 - 27	4KM-14142-65	7 - 23	3H1-14962-00	7 - 19			8AT-2196T-00	15 - 67		17 - 21
8Y0-12658-00	3 - 3	1AE-14147-00	7 - 55	1J7-14994-00	7 - 37	8BW-17653-00	11 - 9	8JD-2196T-00	15 - 68	82M-23851-00	16 - 35
8H8-12659-00	3 - 28	3H1-14147-00	7 - 18	89A-14996-00	7 - 24			83R-21986-00	15 - 7	8AT-23852-00	16 - 36
8H8-12669-00	3 - 29	558-14147-00	7 - 30	8KX-15109-09	9 - 1	88R-17660-03	12 - 1	83R-21987-00	15 - 8	8JN-23857-00	17 - 6
8V8-12678-00	3 - 30	89A-14147-00	7 - 22	3Y1-15363-10	28 - 21	8KA-17670-00	12 - 2	83R-2198F-00	15 - 5	8V0-23858-00	19 - 24
8AT-12679-00	3 - 32	8F2-14147-00	7 - 36	8AT-15416-00	5 - 1	88N-17680-02	12 - 11	8M6-2198F-00	15 - 25	84M-23868-00	17 - 8
8Y0-12679-00	3 - 2	1LX-14153-00	7 - 31	8K4-15426-00	5 - 10	8KA-17682-00	27 - 12	8CR-2198J-00	15 - 47	83R-23870-00	18 - 1
8Y0-12687-02	3 - 38	802-14161-00	7 - 52	8H8-15710-00	10 - 1	8AT-17684-01	12 - 9	8M6-21998-00	15 - 26	8AT-23883-01	15 - 37
8AT-13101-00	4 - 1	8A7-14169-00	7 - 50	8H8-15711-00	10 - 2	8X6-17688-00	12 - 3	8X6-2199G-01	15 - 59	8AT-23884-01	15 - 38
8Y0-13116-01	4 - 17	8G8-14171-00	7 - 56	8F3-15713-01	10 - 5	52G-18113-00	28 - 25	8KA-22401-00	16 - 23	8AC-23894-01	17 - 10
8K4-13119-00	5 - 18	239-14172-10	7 - 57	8F3-15714-01	10 - 3	83R-18116-00	28 - 44	89L-22493-00	16 - 26	8KX-24111-00	19 - 1
137-13137-00	4 - 11	239-14172-12	7 - 57	8F3-15715-00	10 - 6	89N-18130-01	28 - 20	8JD-23710-00	16 - 12	8KX-24114-00	19 - 9
137-13138-01	4 - 10	8KX-14174-00	7 - 53	8G5-15716-00	10 - 15	8KX-18150-00	28 - 24	8AC-23711-00	16 - 1	8KX-2419A-00	34 - 20
8A5-13146-01	4 - 19	8KX-1417E-00	32 - 2	8F3-15716-03	10 - 9	83R-18153-00	28 - 30	8DM-23712-00	16 - 3	8KX-24301-00	19 - 3
137-13148-00	5 - 7	1UY-14185-00	7 - 32	8H8-15723-01	10 - 18	3X3-18156-10	28 - 45	8JD-23731-00	16 - 14	84M-24327-00	14 - 14

NUMERICAL INDEX

PART NO.	REF. NO.	PART NO.	REF. NO.	PART NO.	REF. NO.	PART NO.	REF. NO.	PART NO.	REF. NO.	PART NO.	REF. NO.
84M-24327-00	19 - 26	85R-2639F-00	15 - 66	8ES-47467-00	24 - 54	8KX-7711B-20	30 - 9	8JN-77511-00	33 - 4	8BB-81800-01	36 - 1
81E-24328-00	19 - 23	85L-28100-00	15 - 75	83R-47469-10	23 - 54	8KX-77125-00	29 - 33	8KX-77511-00	33 - 4	73A-81811-00	36 - 4
801-24376-00	14 - 6	8ET-2815K-00	30 - 4	83R-47469-10	24 - 51	8KX-77126-00	29 - 34	8JN-77513-00	33 - 5	84N-81812-00	36 - 10
82M-24376-00	19 - 11	8ET-2815K-10	30 - 5	8KA-47474-00	24 - 52	83R-77131-01	34 - 5	8KX-77515-00	29 - 25	8L6-81813-50	36 - 11
8H8-24376-00	19 - 19	4B5-2815K-20	30 - 3	8KA-47475-00	24 - 49	83R-77132-01	34 - 6	8AT-77526-00	15 - 23	84N-81826-00	36 - 14
878-24379-00	19 - 27	B88-2817K-00	30 - 6	8DM-47479-00	23 - 65	8FA-77135-00	29 - 48	8AT-77527-02	15 - 20	73A-81829-00	36 - 8
8AT-24410-00	6 - 30	8HF-2817S-00	33 - 3	8KA-47480-00	24 - 32	8KW-77135-00	29 - 40	8JD-77531-00	33 - 24	73A-81829-50	36 - 5
8KX-24461-00	19 - 18	8GS-2817S-E0	33 - 3	8KE-47481-00	24 - 19	8KX-77140-00	29 - 13	8JD-77532-00	33 - 25	84N-81832-51	36 - 3
89A-24529-00	7 - 49	8GS-2817S-J0	33 - 3	83R-47485-02	24 - 10	83R-77144-00	29 - 32	8KX-77532-00	33 - 16	8L6-81833-50	36 - 19
J58-24560-00	19 - 5	8KX-28199-S0	15 - 76			8KX-7714A-00	29 - 14	8KX-77540-00	33 - 9	8L6-81834-50	36 - 13
8KX-24610-10	19 - 2	6DA-42697-00	30 - 11			8U1-77157-00	33 - 21	8KX-77540-10	33 - 9	8L6-81835-50	36 - 18
8KX-2470F-00	20 - 2	8KX-47110-00	23 - 1	8JD-47486-00	24 - 6	838-77159-00	29 - 47	8JD-77571-00	33 - 23	8BB-81836-00	36 - 16
8KX-2471A-00	15 - 65	8HR-47113-09	23 - 2	8JD-47488-00	24 - 55	8KW-7715A-00	30 - 10	8JD-77577-00	15 - 21	8L6-81840-50	36 - 9
509-24724-00	20 - 6	8HR-47115-09	23 - 3	8KA-47494-00	24 - 34	8CR-77165-00	15 - 54	8N9-77586-00	33 - 17	4H7-81843-50	36 - 17
83R-24729-00	20 - 3	8KA-47310-00	23 - 31	8HR-47495-00	24 - 15	8JN-77171-00	29 - 41	80M-77591-00	33 - 31	4H7-81844-50	36 - 12
8KX-24730-00	20 - 1	8HF-47310-10	23 - 29	8JH-47496-00	23 - 23	8M6-77175-00	15 - 43	86D-77591-00	33 - 15	73A-81847-00	36 - 6
8AT-24778-00	20 - 5		23 - 39	8KE-47496-00	23 - 23	83R-7717E-00	15 - 57	84R-77592-00	33 - 15	8L6-81847-50	36 - 15
8KX-24790-00	20 - 8	8HP-47310-10	23 - 55	8JN-47520-00	23 - 53	83R-7717F-00	15 - 58	8KX-77592-00	33 - 15	8Y3-81850-50	36 - 2
4KN-24877-C0	33 - 1	8GP-47319-00	23 - 48			8FR-77185-00	42 - 3	83R-77595-00	33 - 28	8BB-8185A-00	36 - 20
8FM-24897-01	33 - 1	8AC-47320-00	23 - 45	8JD-47531-00	26 - 3	83R-77186-00	29 - 28	8KX-77711-00	34 - 1	4H7-81872-00	36 - 7
8FM-24897-11	33 - 1	8KA-47331-00	24 - 1	8JD-47532-00	26 - 4	8JD-77194-00	29 - 24	8KX-77712-00	34 - 14	3D7-81940-00	41 - 31
87R-25721-00	21 - 10	8KA-47332-10	24 - 41	87R-47541-00	28 - 1	8JN-77196-00	29 - 49	8KX-77721-00	34 - 21	5DM-81950-00	41 - 42
87R-25722-00	21 - 13	8KA-47333-00	25 - 11	83R-47543-00	27 - 1	8KX-77210-00	31 - 10	8KX-77722-00	34 - 22	8HG-81951-10	41 - 43
87R-25726-01	21 - 4	83R-47335-00	25 - 3	85R-47544-01	28 - 14	8KX-77213-00	31 - 11	8KX-77723-00	34 - 23	8HG-81952-00	41 - 44
87R-25730-01	21 - 2	83R-47337-10	25 - 1	8KA-47548-00	27 - 49	8KX-77231-00-P0	31 - 5	83R-77731-00	34 - 12	27D-81960-00	41 - 13
86M-25733-00	21 - 14	8KA-47341-00	24 - 4	8AC-47550-00	23 - 18	8KX-77231-00-P1	31 - 5	8KX-77740-00	34 - 15	4WA-81980-00	41 - 20
86M-25738-00	21 - 3	8KW-47349-00	23 - 17	8KA-47550-00	23 - 63	8KX-77231-00-P2	31 - 5	8DM-77761-E0	30 - 1	5FU-82103-00	7 - 63
87R-25743-00	21 - 12	8KA-47349-10	24 - 25	83R-47551-00	26 - 5	8KX-7723A-00	29 - 36	8BY-77761-J0	30 - 1	5E3-82110-81	41 - 27
86M-25744-00	21 - 16	8JD-47365-00	23 - 19	83R-47571-00	28 - 10	8KX-7723B-00	29 - 37	8GS-77761-R1	30 - 1	8R4-82113-00	40 - 4
86M-25771-00	21 - 7	8KA-47416-10	24 - 28	8KA-47573-00	23 - 14	8KX-77241-00	31 - 1	8DM-77761-S0	30 - 1	8KX-82115-00	41 - 34
86M-25772-00	21 - 8	8JD-47417-01	24 - 57	8K4-47577-00	26 - 2	8KX-77251-00	31 - 6	86D-77762-00	32 - 3	8KX-82116-00	36 - 23
86M-25773-00	21 - 6	8GP-47419-00	23 - 51	8ES-47578-00	32 - 1	8KX-77261-00	29 - 3	8BD-77762-00	32 - 3	83R-82117-01	36 - 22
89J-25811-00	21 - 18	8ES-47419-10	23 - 36	88N-47591-00	28 - 15	88N-77264-00	29 - 5	8BD-77762-21	32 - 3	84N-82122-00	41 - 35
86M-25818-00	21 - 9	8ES-47419-20	23 - 28	85R-47592-00	28 - 17	8KX-77265-00	29 - 6	8AC-77762-R1	32 - 3	4J2-82131-01	15 - 3
86M-25826-00	21 - 11	8KW-4741A-00	23 - 4	8FA-47612-00	27 - 42	8KX-77266-00	29 - 7	8KX-77763-E0	30 - 2	8Y7-82133-00	41 - 37
86M-25827-00	21 - 5	8KW-4741A-10	23 - 4	83R-47613-00	27 - 39	8KX-77267-00	29 - 8	8KX-77763-J0	30 - 2	8KX-82136-00	41 - 36
83R-25831-00	21 - 1	8JD-47421-01	23 - 5	88N-47631-00	12 - 12	8KX-77268-00	29 - 4	8KX-77763-R0	30 - 2	1AE-82151-00	41 - 32
86M-25833-00	21 - 15	8GL-47422-00	23 - 7	8JD-47700-00	37 - 1	8KA-77271-00	15 - 50	8KX-77763-S0	30 - 2	5JJ-82151-00	41 - 17
89J-25911-00	21 - 19	8GL-47445-00	24 - 50	8K4-47715-00	37 - 2	8KA-77272-00	15 - 46	8JN-77764-R0	29 - 50	5JJ-82151-10	41 - 18
8DM-26240-02	22 - 9	8ET-47446-00	23 - 37	8KX-77111-00-P0	29 - 1	8KA-77273-00	15 - 51	8JT-77765-E0	33 - 2	5JJ-82151-20	41 - 19
8KW-26280-00	31 - 14	8KA-47446-00	25 - 4	8KX-77111-00-P1	29 - 1	8KX-77274-00	15 - 52	8JT-77765-J0	33 - 2	5JJ-82151-50	41 - 16
8KW-26290-00	31 - 15	8ES-47447-00	24 - 42	8KX-77111-00-P2	29 - 1	8KA-77275-00	15 - 53	8JT-77765-R0	33 - 2		43 - 5
8KX-26311-00	22 - 1	8KA-47448-00	24 - 44	83R-77118-01	29 - 46	8KX-77311-00	32 - 4	8JT-77765-S0	33 - 2	8KX-82310-00	41 - 4
8KX-26320-00	4 - 21	8ES-47456-00	23 - 10	8KX-7711A-00	30 - 8	8KX-77319-00	32 - 6	8KX-78217-00	29 - 18	87L-82318-00	41 - 1
8U9-26325-00	22 - 7	8AC-47457-00	23 - 13	8KX-7711A-10	30 - 8	83R-77327-00	32 - 5	8KX-81410-00	35 - 2	8AC-82355-00	41 - 40
8KX-26331-00	22 - 5	8AX-47458-00	23 - 15	8KX-7711A-20	30 - 8	86V-77384-00	20 - 4	8KX-81412-00	35 - 6	8AC-8235W-00	41 - 28
8G8-26333-00	22 - 6	8K2-47458-01	23 - 11	8KX-7711B-00	30 - 9	8KX-77441-00	29 - 22	8KX-81450-00	35 - 1	8K1-82370-20	41 - 7
8KA-26340-00	22 - 3	8KA-47465-00	24 - 2	8KX-7711B-10	30 - 9	8KX-77442-00	29 - 23	8KX-81670-00	35 - 3	8G5-82372-00	41 - 8

NUMERICAL INDEX

PART NO.	REF. NO.	PART NO.	REF. NO.	PART NO.	REF. NO.	PART NO.	REF. NO.	PART NO.	REF. NO.	PART NO.	REF. NO.
8KX-82509-00	43 - 4	27D-84710-00	39 - 1	90105-08408	15 - 30	90183-06100	34 - 4	90201-12317	13 - 12	90267-47186	43 - 10
8KX-82510-00	41 - 51	2SS-84710-00	39 - 1		33 - 6	90185-08054	17 - 12	90201-144J2	28 - 33	90267-48014	22 - 11
8KW-82526-00	40 - 23	8KX-84717-00	41 - 26	90105-08408	23 - 25	90185-10085	27 - 29	90201-171J5	28 - 30	90267-48018	15 - 17
8GL-8252U-00	41 - 22	8GM-85110-00	42 - 1	90105-10237	23 - 52	90185-12058	25 - 7	90201-17713	3 - 15		15 - 55
8R4-8252V-00	40 - 8		42 - 3		24 - 12	90201-04027	15 - 18		3 - 21	90267-48023	15 - 74
88R-82530-00	40 - 11		42 - 5		24 - 61		15 - 56	90201-20022	23 - 57	90267-48051	15 - 16
4KD-82540-00	41 - 2	3Y6-85130-02	42 - 5		25 - 15	90201-042E0	15 - 70		23 - 62	90267-48060	15 - 15
8FP-8254B-00	41 - 48		42 - 7	90105-10288	24 - 38	90201-043H5	15 - 27	90201-20792	27 - 16		20 - 7
5FU-82560-50	41 - 11	8KX-85540-00	41 - 9	90105-10329	24 - 8	90201-047A2	34 - 10		27 - 28	90267-48086	33 - 29
8KX-82575-09	40 - 14	8KX-85991-00	41 - 49	90105-10390	24 - 30	90201-047R8	23 - 9	90201-224L4	27 - 8	90267-48177	15 - 41
8KX-82590-00	41 - 15	1XD-87280-00	41 - 45		24 - 39	90201-05029	31 - 8		27 - 14	90267-48193	15 - 42
87S-8259A-01	7 - 60	1XD-87285-00	41 - 46	90105-10410	16 - 18	90201-05033	39 - 3		27 - 22	90267-48194	23 - 8
8KX-82720-00	40 - 12	1XD-87288-00	41 - 47	90105-14003	28 - 6	90201-05036	42 - 9	90201-225L2	27 - 23	90267-48199	23 - 12
8KX-82970-00	40 - 16	8AC-F3711-00	16 - 1	90109-05012	34 - 19		43 - 9	90201-252F1	12 - 17		23 - 16
3MX-83371-11	43 - 2	8DM-F3712-00	16 - 3	90109-08186	24 - 45	90201-054K4	34 - 17	90201-25526	12 - 17	90267-49152	15 - 9
8KX-83383-00	41 - 52	8EN-F3731-01	16 - 8	90109-10030	23 - 21	90201-06072	28 - 18	90201-25527	12 - 17	90269-05039	29 - 26
8KX-833A0-00	43 - 1	8HG-F3737-00	16 - 6		24 - 5	90201-06078	29 - 29	90201-257G7	13 - 9	90269-05051	3 - 39
86V-83510-20	37 - 3	8HG-F3738-00	16 - 10	90110-05034	35 - 5		29 - 38	90201-257J2	12 - 18	90269-05055	34 - 13
4R0-83517-00	37 - 5	8EK-F3751-00	16 - 9	90110-06208	35 - 7		31 - 2	90201-33299	2 - 18	90280-05002	2 - 27
8G6-83523-00	37 - 6	8AC-F3754-00	16 - 2	90111-06083	29 - 35	90201-06081	24 - 17	90201-345G2	12 - 6	90280-05014	2 - 24
8V7-83536-40	37 - 4	8HG-F3755-00	16 - 4	90113-06039	16 - 56	90201-063A5	15 - 62	90201-535H6	16 - 41		3 - 17
8H4-83560-10	37 - 11	8HG-F3756-00	16 - 5		23 - 20	90201-064J1	28 - 35	90201-536A1	16 - 41	90338-21075	4 - 2
8K1-83603-01	37 - 9	8HG-F3778-00	16 - 7	90116-08104	1 - 5	90201-06557	29 - 43	90202-06008	38 - 6	90338-30219	27 - 55
8FA-83614-00	41 - 30	8JH-F3778-00	16 - 11	90116-08302	1 - 13	90201-06778	15 - 61	90202-08204	11 - 21	90338-44093	15 - 48
85G-83663-00	40 - 20	8KX-K7210-00	31 - 10	90119-06108	3 - 34	90201-067F9	16 - 37		44 - 16	90380-10129	13 - 8
8K1-8366W-00	37 - 10	8KX-K7213-00	31 - 11	90149-06330	12 - 4	90201-08043	16 - 10	90202-09227	11 - 18	90380-28237	11 - 15
8JD-83773-00	41 - 12	8GN-W176G-01	44 - 1	90149-08230	33 - 7	90201-08053	16 - 15		44 - 15		45 - 6
5FU-83790-20	7 - 61	8ET-W176H-00	45 - 1	90150-05024	29 - 20	90201-080L1	16 - 31		45 - 7	90381-14101	24 - 20
8H8-83912-00	40 - 2	8KX-W2190-00	15 - 1		31 - 12	90201-08100	1 - 8	90202-14037	16 - 52	90381-19111	24 - 56
802-83913-00	40 - 7	83R-W4751-10	26 - 1	90151-06010	23 - 6	90201-08624	4 - 14	90206-11016	5 - 6		25 - 14
8R6-83928-00	40 - 15	8KX-W7726-00	29 - 2	90154-06009	39 - 5	90201-08759	17 - 28	90208-25045	26 - 7	90381-28108	24 - 53
437-83936-01	22 - 10	88R-W8291-00	40 - 1	90154-06013	29 - 12	90201-10038	12 - 20	90209-24073	2 - 11	90383-22001	24 - 3
	38 - 1	8K4-W8393-00	40 - 6		29 - 16		23 - 32	90210-10004	27 - 46	90384-14091	16 - 45
	41 - 41	90101-08005	17 - 11	90154-06050	28 - 16		23 - 41	90214-10003	23 - 43		16 - 57
	43 - 7	90101-10357	27 - 48	90157-05027	40 - 3	90201-10043	24 - 37	90214-10004	23 - 34	90384-14096	16 - 46
8K4-83950-01	40 - 10	90101-27001	27 - 50	90170-08261	28 - 43	90201-10052	23 - 26	90214-10007	24 - 59	90384-36134	15 - 34
85G-83956-00	40 - 21	90102-10039	16 - 49	90170-10186	17 - 18		23 - 50	90214-17017	3 - 19	90384-41242	11 - 4
8KX-83963-00	40 - 13	90102-10044	17 - 27		17 - 23		24 - 60	90214-17018	3 - 19		45 - 2
8FR-83976-02	43 - 3	90102-10067	16 - 50	90170-16425	2 - 28	90201-10072	23 - 22	90214-29060	12 - 7	90384-53175	16 - 39
88T-8399F-00	40 - 22		17 - 24		3 - 22		24 - 9	90215-27004	27 - 51	90384-90002	12 - 5
8KW-84310-00	38 - 2	90105-05644	11 - 6	90170-25367	26 - 8	90201-100S7	16 - 20	90249-12006	25 - 8	90386-08002	11 - 23
8G9-84314-01	38 - 3		11 - 12	90176-08063	33 - 27	90201-10119	5 - 17	90249-12216	27 - 44	90386-09001	11 - 20
8A5-84331-00	38 - 8		44 - 6	90179-05271	29 - 21	90201-10126	24 - 11	90261-06015	11 - 24	90386-16001	24 - 35
8A5-84332-00	38 - 10		45 - 4	90179-05523	31 - 13	90201-10321	13 - 11	90261-06019	11 - 24	90387-0514T	11 - 5
8KX-84359-00	38 - 11	90105-06176	6 - 28	90179-08044	1 - 14	90201-10742	25 - 12	90261-06033	11 - 24		44 - 5
8K4-84374-00	38 - 9	90105-06405	28 - 19	90179-08269	1 - 7	90201-107G8	13 - 10	90267-40029	15 - 24	90387-0514U	11 - 11
8GK-84397-01	38 - 4	90105-06437	20 - 9	90183-05068	38 - 7	90201-12047	24 - 48	90267-40172	15 - 69		44 - 11
8KW-84516-00	39 - 2	90105-08364	17 - 7	90183-06100	29 - 9	90201-12055	25 - 10	90267-47186	15 - 72		45 - 3

NUMERICAL INDEX

PART NO.	REF. NO.	PART NO.	REF. NO.	PART NO.	REF. NO.	PART NO.	REF. NO.	PART NO.	REF. NO.	PART NO.	REF. NO.
90387-060U0	34 - 3	90462-10035	3 - 7	90501-507G2	11 - 25	92907-06600	6 - 12	93311-42265	27 - 7	95602-10200	23 - 44
90387-061U9	14 - 17	90462-10209	14 - 2	90501-556G5	11 - 25		10 - 17	93317-22021	27 - 27		24 - 24
90387-06241	29 - 44	90464-10233	19 - 29	90501-556G5	11 - 25		11 - 17	93317-222B2	27 - 59		24 - 31
90387-063W4	6 - 31	90464-13073	41 - 23	90501-75612	16 - 25		44 - 14	93317-32241	27 - 13		24 - 40
90387-081N1	19 - 13		41 - 25	90506-20272	8 - 4	92907-08100	33 - 12		27 - 21	95602-14200	23 - 58
90387-081R2	15 - 12	90464-13077	41 - 3	90507-16045	8 - 7	92907-08200	33 - 11	93410-25017	12 - 19		23 - 64
90387-084R1	16 - 28		41 - 21	90507-16046	8 - 8	92907-08600	3 - 6	93410-52061	15 - 45	95612-08318	1 - 11
90387-09018	16 - 9	90464-15157	22 - 4	90508-55012	12 - 10		3 - 11		16 - 42	95617-08640	16 - 59
90387-10022	24 - 7	90464-15195	19 - 10	90793-26072	41 - 27		12 - 16	93440-34170	12 - 8	95617-08655	16 - 58
90387-10023	24 - 33		41 - 24	91312-06025	28 - 39		33 - 34	93440-78069	2 - 25	95702-04300	34 - 11
90387-10054	24 - 29	90464-16039	4 - 22		41 - 5	92907-16100	2 - 29	93450-21053	2 - 4	95702-05300	31 - 9
90387-100A4	16 - 48	90464-60067	41 - 6	91316-03012	7 - 10		3 - 20	93503-08007	28 - 4		40 - 5
90387-101A1	24 - 36	90465-08125	6 - 10	91401-16025	3 - 31		11 - 28	93505-32002	4 - 3		42 - 8
90387-101Y9	16 - 47	90465-08277	6 - 8		3 - 33		44 - 18	93603-22028	5 - 9	95702-05500	42 - 2
90387-105G5	23 - 24	90465-08316	6 - 32	91401-20020	16 - 22	93101-10001	5 - 2	93604-07141	9 - 4		42 - 6
	24 - 21		12 - 22		16 - 53	93102-15212	28 - 3	93612-44229	27 - 40	95702-06300	15 - 63
90387-106J3	16 - 21	90465-08368	15 - 13	91401-25020	17 - 26	93102-20010	27 - 34	93700-06004	16 - 38		24 - 18
90387-121E8	27 - 41	90465-10098	35 - 4	91402-20012	33 - 19	93102-22014	27 - 5	94591-63070	28 - 8		29 - 17
90387-145T7	28 - 32	90465-10189	22 - 2	91609-30010	2 - 15	93102-36232	15 - 35	94702-00188	1 - 2		29 - 39
90387-19002	24 - 13	90467-08017	14 - 21		22 - 8	93102-46394	28 - 13	95022-06008	41 - 33		31 - 3
90387-19007	24 - 14		19 - 20	91609-50032	11 - 10	93103-32095	2 - 21	95022-06040	5 - 12		34 - 8
90387-20022	23 - 56	90467-09026	6 - 39		44 - 10	93103-32156	2 - 26	95022-06055	5 - 13		41 - 39
	23 - 61		14 - 9	91702-05014	38 - 5	93103-36117	15 - 36	95022-08025	6 - 14	95702-06500	6 - 33
90387-20023	23 - 60		19 - 16	91702-06038	33 - 18	93109-53036	16 - 40	95301-05600	4 - 13		28 - 36
90387-220X0	22 - 12	90467-11009	6 - 42	91A21-05170	19 - 21	93210-10010	28 - 34	95301-06700	10 - 11		28 - 41
90387-226V7	27 - 15		19 - 14	91A30-03042	4 - 5	93210-19123	28 - 22	95302-05600	37 - 7		28 - 46
90387-405T8	28 - 9	90467-11032	6 - 36	91A30-05004	14 - 15	93210-28763	28 - 11	95302-05700	6 - 26		29 - 45
90430-04004	4 - 8		6 - 41	91A30-05010	14 - 10	93210-41041	19 - 7	95302-06600	29 - 31		41 - 10
90430-06016	27 - 54		14 - 8	91A30-05052	14 - 19	93306-00002	5 - 15	95302-08600	16 - 30		41 - 14
90430-14194	28 - 7		19 - 4	91A30-05060	14 - 20	93306-00444	23 - 46	95302-10700	27 - 47	95702-08300	16 - 11
90430-31003	14 - 5		19 - 15	91A30-05085	14 - 12	93306-00507	23 - 30	95307-06600	36 - 21		16 - 61
90445-09033	6 - 37	90468-02025	4 - 7	91A30-05120	14 - 11		23 - 40	95307-08800	33 - 13		19 - 12
90445-092K1	6 - 37		4 - 18	91A30-07016	14 - 13		26 - 6	95307-10700	17 - 17	95702-08500	33 - 8
90445-11068	19 - 25	90480-01558	31 - 4	92012-06016	35 - 8	93306-20315	3 - 13		17 - 22	95702-10300	23 - 67
90445-11070	6 - 40	90480-10348	15 - 64	92901-05100	4 - 12	93306-20321	27 - 18	95312-08600	28 - 42	95702-10500	13 - 13
90445-11073	6 - 34	90480-12314	41 - 29	92901-06100	10 - 10		27 - 32	95602-05200	11 - 7	95702-12500	13 - 14
90445-11099	19 - 17	90480-15061	15 - 49	92902-03100	6 - 5	93306-20402	27 - 3		11 - 13	95707-05300	15 - 33
90445-113K6	19 - 17	90480-15268	33 - 30	92902-05100	37 - 8		27 - 33		42 - 4		34 - 18
90445-114J9	19 - 25	90480-16501	24 - 47	92902-05200	15 - 40	93306-20582	12 - 13		44 - 7	95707-08500	1 - 6
90445-114K5	6 - 40	90501-02217	4 - 4		40 - 9	93306-20617	2 - 19		45 - 5	95707-10300	16 - 51
90445-11735	6 - 34	90501-080A8	19 - 30	92902-05600	6 - 25	93306-20620	2 - 20	95602-06100	14 - 16		17 - 25
90445-11M27	19 - 6	90501-083J9	19 - 22	92902-06100	29 - 30	93306-30627	2 - 16	95602-06200	41 - 54	95717-08300	33 - 33
90450-53004	6 - 15	90501-084G9	6 - 35	92902-06600	28 - 38	93306-30628	2 - 17	95602-08200	8 - 3	95802-06012	15 - 39
90450-53012	6 - 17	90501-084J0	6 - 38		41 - 38	93306-37206	27 - 4		24 - 46	95802-06016	14 - 18
90450-99050	6 - 18	90501-08668	19 - 28	92902-08600	3 - 9	93306-90802	28 - 12		33 - 22		34 - 7
90461-10011	6 - 9	90501-101A7	28 - 28		16 - 60	93310-212R6	27 - 43	95602-10200	16 - 19	95802-06025	3 - 40
90462-05059	15 - 14	90501-147A6	28 - 5	92902-10600	23 - 66	93310-320G0	2 - 5		23 - 27	95802-08016	18 - 2
90462-08021	15 - 11	90501-380A0	25 - 5	92907-05100	4 - 16	93310-524K4	2 - 13		23 - 35	95807-08045	33 - 26

NUMERICAL INDEX

PART NO.	REF. NO.	PART NO.	REF. NO.	PART NO.	REF. NO.	PART NO.	REF. NO.	PART NO.	REF. NO.	PART NO.	REF. NO.
95812-06035	27 - 58	98502-05016	6 - 24								
95812-06045	27 - 56	98502-06010	6 - 27								
95812-08012	41 - 50	98507-04018	4 - 20								
95812-08040	28 - 23	98507-05016	4 - 15								
95812-10020	12 - 21	98702-04014	7 - 4								
	24 - 26	98707-04016	34 - 9								
95812-10045	13 - 7	98707-05016	31 - 7								
	23 - 49	98902-04020	4 - 9								
	24 - 22	98902-05010	19 - 8								
95812-10070	24 - 23	98902-06010	14 - 3								
95812-10080	23 - 33	98902-06014	29 - 27								
	23 - 42	98907-05014	15 - 32								
	24 - 27	98907-05020	34 - 16								
95822-06016	41 - 53	98907-06008	27 - 53								
	43 - 6	98907-06014	29 - 15								
95822-06030	9 - 7	98907-06016	34 - 2								
95822-08014	26 - 9	98907-06025	29 - 42								
	33 - 10	98907-06035	15 - 44								
95822-08016	9 - 8	99001-04600	40 - 19								
	10 - 19	99009-10400	5 - 8								
95822-08025	33 - 20	99009-12400	25 - 9								
95827-06016	15 - 19		27 - 45								
95827-08020	33 - 14	99009-14400	24 - 43								
95827-08025	33 - 32	99009-20400	27 - 29								
95827-08075	9 - 5	99009-22400	27 - 9								
95827-08085	9 - 6		27 - 24								
95827-10050	21 - 17	99009-35400	23 - 38								
97002-06025	24 - 16	99009-40500	3 - 14								
97007-06010	27 - 52	99009-42500	23 - 47								
97007-06014	10 - 16	99009-52500	12 - 14								
97017-06030	11 - 16	99246-00080	3 - 26								
	44 - 13	99246-00280	30 - 7								
97022-06020	16 - 34	99530-08016	5 - 11								
97022-06025	15 - 60	99530-10114	27 - 57								
97022-08055	3 - 8	99530-12016	9 - 2								
97027-06025	6 - 11	99590-10114	3 - 4								
97027-08020	12 - 15										
97027-08040	3 - 5										
97027-08075	3 - 10										
	3 - 12										
97602-04112	7 - 59										
97606-04110	7 - 2										
97702-50012	29 - 19										
97702-50016	39 - 4										
97706-30620	40 - 17										
97706-30630	40 - 18										
98502-03008	6 - 4										
98502-04014	7 - 42										